51
to slow down at an inter-
; and two were continued.

AUL'S 127 MAIN ST. TEL. 2125
9 Years' Experience
ssmaking • Remodeling
• Alterations
es' Suits, Coats and Dresses Made to Order

RMACY
g. Pharm.

ces from 10.95
pening markdowns
Ted
in st. tel. 28

The ANDOVER TOWNSMAN

Andover's Own Newspaper Since 1887

VOLUME 64, NUMBER 47 | ANDOVER, MASSACHUSETTS, SEPTEMBER 13, 1951 | PRICE 5 CENTS

YOUTH AT THE CROSSROADS

Like hundreds of Andover youths, John Mirisola, 16, son of Mr. and Mrs. Louis Mirisola, 28 Dufton rd., commenced his studies this September with education his primary concern but thoughts of war and military service flooding his mind. Above photo shows John pausing at an artillery piece, located in the park, closeby Punchard high school where he is a third year student.

(Look Photo)

Sixteen-year-old John Mirisola took his place behind a desk at Punchard high school where he is a junior. Education was his immediate business—but unconsciously his mind drifted out of the classroom window and dwelt upon the chaotic world conditions, which threaten to envelope him and hundreds of Andover youths in the grim business of World War III.

Young Mirisola is the son of Mr. and Mrs. Louis Mirisola of 28 Dufton rd. He has a sister, Bernadette, 21, a W.A.F. in the United States Air Force, engaged in recruiting in the Boston office. Another sister, Lois, 8, attends the Shawsheen school and is unmindful of the conditions which belabor the mind of her older brother.

Johnnie's mother says "Thank God he isn't old enough for the draft." She echoes the opinion of most mothers with lads now in high school. And yet Johnnie's plight is shared by hundreds of teen-agers, who find themselves at the crossroads where one avenue leads to normal educational pursuits and the other highway runs directly into service to the United States of America.

Last Wednesday some 80 seniors assumed their studies at Punchard high school. The rum-

(Continued on Page Four)

Eliminate Toll Charge In Dec.

Extended area telephone service will be placed into effect in Andover during the month of December, it was announced by the Lawrence office of the New England Telephone and Telegraph Co. on Thursday. Only unforeseen obstacles will delay the changeover, Telephone Co. officials assured.

Chief benefit to be derived by Andover subscribers to the telephone service will be the elimina-

(Continued on Page Four)

YOUR BELOVED TREE CAN BE SAFELY MOVED
EXPERT-MODERN ENGINEERING SERVICE & EQUIPMENT
• Estimates cheerfully Given
Tel. Manchester 300
AMALIA
PHONE OUR NEW ANDOVER OFFICE for your convenience
ANDOVER 2207

Total War May Take Educators

War's grim threat cast its shadows over Andover's academic top-ranks this September as the call-to-arms echoed faintly in the distance for Headmaster John M. Kemper of Phillips Academy and Superintendent of Schools Kenneth L. Sherman.

Both high-ranking educators are in military reserve units and it appeared likely that if a total war was unleashed their services would be of immense importance to the defense of this nation.

Kemper is a full colonel in the United States Army Organized Reserve on inactive status. His branch is the infantry.

Sherman is a full commander in the United States Naval Reserve.

(Continued on Page 14)

DR. JOHN A. RODOLICO
OPTOMETRIST
Announces the opening of his office for the examination of eyes and the prescribing and fitting of glasses.
3 MAIN ST. COR. ESSEX ST. ANDOVER
TEL. 2083

BUNNY'S
CATERING SERVICE
Weddings—Receptions—Testimonials
Any Size — Anywhere
Caterer Of Distinction
TEL. LAY. 4323

"Problem Child" Proposal Under Study In Andover

Shirley Barnard Dead At 50

LATE SHIRLEY BARNARD

W. Shirley Barnard, highly respected and successful Andover resident, died Thursday in the full blossom of life when a tired heart grew weary of excessive labors.

His sudden demise shocked residents of this community who loved and admired this man who "walked with kings and never lost the common touch."

In his 50th year, success had crowned his unbounded energies and unusual business talents, but a bruised heart, which was frayed from work, buckled under the load.

Born at 12 High street on Feb. 27, 1901, the son of Henry Warren and Mabel (Paradise) Barnard, he was a direct descendant of one of Andover's original settlers, who came here in 1648. He attended elementary school here and later enrolled at Mitchell Military Boys school in Billerica. From there he entered the Manning school in Andover and later attended Punchard high school, where he played tackle on the championship football team.

Following high school, the late Mr. Barnard was employed as an apprentice at the Cushman and Hebert Shoe Co. in Haverhill. He later associated with the firm of J. W. Barnard and Son, an Andover shoe manufacturing concern operated by his father. This employment he maintained for 12 years when he engaged in his own real estate and insurance business in 1931.

Mr. Barnard might have chosen a less energetic career. But the thrill of making good on his own prompted his every action and aim.

Inconspicuously, he engaged in his business, which was later to emerge as one of the most profitable in this section of New England. At first he typed his own policies and contracts, raced about showing real estate and became a

(Continued On Page Ten)

WORK PARTY

The Andover Sportsman's club Inc. will hold a work party tonight at 5 p.m. at the club grounds. Lumber will be on hand for the construction and members are urged to bring hammers and saws.

Reading Supt. Offers Plan

A new approach to the "problem child" in the Andover school system was laid before the town school committee at its Tuesday night meeting. Members of the board, as well as Superintendent of Schools Kenneth L. Sherman registered deep interest in the plan and action was expected to be taken on the proposal at the next school committee meeting.

Superintendent of Reading Schools Arthur B. Lord appeared before the board, at the invitation of Superintendent Sherman, and explained the Mental Health Clinic, which is in the process of organization in Reading, Wakefield and Stoneham. It is hoped that Andover will join in this joint community undertaking.

The proposed clinic will employ the services of a top flight psychiatrist on a part time basis and a full time social worker as well as a clerk. The clinic will be concerned with mental problems and otherwise unusual cases as regards children in the school systems of these municipalities.

PROBE BACKGROUND

It is planned that a social worker will investigate the home life of the child involved, paying particular attention to the attitudes of the parents and the home environment as well as to the mental attitude of the child. The social worker will prepare the background of the case and then submit the findings to the psychiatrist for his diagnosis and expert advice. The psychiatrist will interview the child and the parents at a room to be set aside in the Winchester hospital.

It was estimated that the total cost to the town of Andover for the remainder of this year would be about $500. It was estimated that the entire cost to the town for the project in the year 1952 would be $1500.

Under the plan the superinten-

(Continued On Page Ten)

Opportunity Knocks Every Thursday In
TOWNSMAN WANT ADS
FOR AD-TAKER CALL 1943

SWALLOWED OIL

Thomas Holden, two-and-one-half-year-old son of Mr. and Mrs. William Holden, 61 Memorial circle was admitted to the Lawrence General hospital Sunday evening after reportedly swallowing some range oil. His condition is good and he is expected to be discharged.

FOR
QUICK ACTION
To find who buys, sells, rents or repairs — quickly and easily, look in the Classified Telephone Directory
YELLOW PAGES

Draft Board Sends Two For Induction

Two men from the Andover draft board left with a contingent of Lawrence and Methuen men last Friday for induction into the armed services.

Allan Titcomb, 15 Chandler rd., and John Wilkinson, 18 Edmands rd., North Andover, made up the local party.

When a man puts a limit on what he will do, he automatically puts a limit on what he can do.

LOANS
$50 to $2,000
ANDOVER FINANCE CO.
License #98
2nd Floor — MUSGROVE BLDG
ANDOVER SQUARE
TEL. ANDOVER 1998

FOR THAT DARLING BABY OF YOURS
— for best quality . . .
the finest styles . . .
biggest values — shop
WEINER'S
Little Folk's Shop
WEINER CLOTHING CO.
265 ESSEX STREET • LAWRENCE

VALUE!
BIG 8.1 cu. ft. SPACE MAKER REFRIGERATOR

GENERAL ELECTRIC
It's bigger inside . . . smaller outside. Has vegetable drawer and interior light. Stainless steel freezer holds 24 lbs. of frozen foods, plus four ice trays. And thrifty . . . costs less than a dollar a month to run!
only $249.95
Budget Terms if Desired
LAWRENCE GAS AND ELECTRIC COMPANY
PART OF NEW ENGLAND ELECTRIC SYSTEM
ELECTRICITY YOUR BIGGEST HOUSEHOLD BARGAIN CERTAIN TODAY THAN EVER BEFORE

Abbot Opens September 18

With a capacity enrollment for the coming session, Abbot academy will open on Sept. 18, when the new girls will arrive and register. On Tuesday afternoon, new girls with their parents will be received by Miss Hearsey, principal, and tea will be served in the McKeen rooms in Draper hall. Previous to this part of the opening program of the school the faculty and staff will have arrived on Saturday, Sept. 15, and attended the first faculty meeting of the year at Sunset lodge, the home of the Principal.

Miss Hearsey entertained the group at supper preceding the meeting and the several new members of the faculty were introduced. Arriving on Tuesday along with the new students are a group of old girls, officers of the principal campus organizations such as the student government association, the Christian association and others. This group will help to greet the new girls and in other ways assist in the procedure of opening days. On Wednesday, Sept. 19, the remainder of the old girls are expected to arrive, and on Thursday morning, classes will convene.

The new boarding student group includes girls from several overseas points, namely Athens, Greece; Kong King, China; Bogata, Columbia; Cuba, and from the Canal Zone and the Dominion of Canada as well. The entire boarding student enrollment represents a wide geographical spread with Connetic cut leading in numbers out of 18 states in the United States, and 10 foreign countries.

Coming to join the Abbot Faculty will be Mrs. Kenneth Spurway as administrative assistant. She has had teaching and administrative experience at other preparatory schools including St. Timothy's in in Maryland, and the Dana Hall school. Mrs. Spurway's earlier background is English and during the recent war she was active in Oxford, England in the service of the British Canteen for American troops. Miss Barbara Humes, who last year had a leave of absence to live at home, has resigned her position at Abbot to become assistant in the principal's office at Deerfield academy. Mrs. Patrick Morgan of Andover will join the faculty to take charge of the art department in the place formerly filled by Mr. William Abbott Cheever who has resigned to accept a position with the Emerson Manufacturing company in Lawrence.

GUILD WILL HOLD FIRST MEETING

St. Augustine's school guild will hold its first meeting of the fall season Thursday at 8 p.m. in the school hall. The board of directors will meet at 7.15 p.m. All members of the guild are urged to be present.

NEED CLOTHING

Andover Chapter has an urgent need at the moment for clothing for children, which would be suitable for school wear. Particularly needed are boys' clothes, shoes, and warm outside clothing for winter. Donations may be left at Red Cross Headquarters, 8 Elm Street, or Red Cross volunteers will be glad to call for them.

STUDENT NURSE

Miss Nancy May Adams, daughter of Mr. and Mrs. George J. Adams, 34 Pasho st., attended a welcoming tea at the Malden hospital, school of nursing, Sunday, where she will commence her studies as a student nurse Sept. 10.

The scandal at West Point is the outcropping of the sagging morality of the times—it seems that the sin it not in the sinning, but in being caught.

55 Report To Coach Sorota

Head Coach Steve Sorota greeted a squad of 55 candidates, among whom were 13 lettermen, for the Phillips academy football team on Monday. A hard blow to the Andover team was the loss of Captain-elect Bob Cuthbertson of Greenwich, Conn., who has moved on to college.

Three Andover youths are among the lettermen who have returned to wear the Phillips colors this Fall: They are Leo Daley, Joe Wennick amd Sam Quartarone.

Andover opens the season Saturday, Sept. 29 with Suffield academy at Andover. The rest of the schedule follows: Oct. 6, Harvard '55; Oct. 13, Tiltonl Oct. 20, Amherst '55; Oct. 27, Springfield, '55; Nov. 3, Tufts '55; Nov. 10, Exeter. Besides Suffield, Harvard, Tilton, Springfield and Tufts will be met on the home grounds.

Bloodmobile Here Oct. 8,9,10

A staff meeting of the Andover Red Cross Blood Program committee was held at headquarters on Monday night to plan for the scheduled visit of the bloodmobile on Oct. 8, 9, and 10. Present were Mrs. Georgeanna Gabeler Casper, new chairman of the committee; Frank L. Purdon, recruitment chairman; Mrs. Harold Johnson, registrar of donors; Mrs. Charles Gregory, in charge of nurses and assistants; Mrs. Charles D. McDuffie, canteen chairman; Mrs. Alden S. Cook, residential chairman. Miss Barbara A. Loomer, chapter executive secretary, attended. On Monday next the area heads will meet to complete their organizational plans. On Monday, Sept. 24, the traditional tea and meeting for the recruitment of workers will open the drive for blood donors, which will continue through Oct. 1.

NEW ASSIGNMENT

Lt. Comdr. E. J. Edmands, son of Mrs. Mary E. Edmands of Carmel rd., has recently been assigned, after nine-and-a-half years of commissioned service in the navy, to shore duty at Newport, R. I., where he will be for the next year at the War college. Comdr. Edmands has been Personnel officer for the last four years on the admirals staff at Norfolk, Va. He and his family will make their home in Middletown, R. I.

ENDS DUTIES

John E. Gilcreast of Bartlet st. concluded his duties as assistant to the town treasurer last week. He and Mrs. Gilcreast are spending this week at Rockport.

CAPITOL
LAWRENCE - NOW PLAYING
CYRANO
de Bergerac
with
Jose Ferrer - Mala Powers
— coming —
DAVID & BATHSHEBA
In Technicolor
with
Gregory Peck - Susan Hayward

Just Arrived
Winter Rye
NEW CROP OF ROSEN RYE SEED
Plant it on your cleared gardens, large and small . . . it will prevent s il arrosion. In the Spring, plow it under and it will provide r ch organic material to enrich the soil for greater productivity.
BRUCKMANN'S
GRAIN · HARDWARE · PAINT
TEL. 4105 158 SOUTH BROADWAY
LAWRENCE
Andover Deliveries Daily

Someone Once Said:
"Man is the greatest invention in the world and Woman is an improvement on that invention".
Maybe that is why some fellows stay out so late nights—looking for improvement.
If You Use PITTSBURGH PAINTS
You won't have to look for improvement—They're Tops.
PITTSBURGH PAINTS
Look Better Longer.
Lawrence Plate & Window Glass Co.
417 Canal St., Lawrence

This Familiar Label

HARTIGAN'S label on prescription medicine has become a well-known symbol of the highest quality compounding service. Our trained and experienced pharmacists are always interested in the welfare of you and your family and they are determined to render at all times the finest professional service available. This determination is known to physicians and that is why they so frequently say — "Have this filled at HARTIGAN'S"
YOU MAY PAY YOUR TELEPHONE BILL HERE
Hartigan Pharmacy
TEL ANDOVER 1006
66 MAIN ST ANDOVER MASS

TEACHERS OPEN
1951-52 season with
Anne Harnedy, princi
Kenneth L. Sherman,
tion; Harold Howe, 2n
of the association an

Auxiliary Po Met Monday

Andover Auxiliary polic ment members met Monday room 6 of Punchard high which time night sticks w out and instructions in th such were given by Sgt. W Hickey. Men who have not helmets or night sticks sh at the police station.

The following commi quarters was appointed by Arthur McCabe; Captain chairman, Francis Roderic chairman, Frederick Griffi Rayomnd J. Dobbin, R Dunn, Stephen O'Connor, L Hannan.

It was voted to meet the and fourth Mondays of eac in Punchard high schoo meeting will be held Sept. Hickey announced a meet be called soon of all reg auxiliary police with a speaker.

Target practice will be the shooting range in the b of the town house. The fir met Tuesday night. Inst will be offered by Sgt Davi

Those taking part in Tu target practice were; L Hannan, Leonard Mixon, Roberts, Roland Masse, W Pike, Harold Heseltine, Johnson, Harold Jackson, Seamans, Joseph Brouillar derick Griffin, John M. Henry Gallant, Patrick C Jack Vandenberg.

Peace and Happines

Only through democra men ever achieve a world of peace and happiness w men are free and none afraid.

re duty at Newport, R. I., he will be for the next year e War college. Comdr. ds has been Personnel of- or the last four years on the ls staff at Norfolk, Va. He is family will make their n Middletown, R. I.

DUTIES

n E. Gilcreast of Bartlet st. nded his duties as assistant town treasurer last week. He Mrs. Gilcreast are spending eek at Rockport.

ust Arrived

Winter Rye

NEW CROP OF OSEN RYE SEED

ant it on your cleared gar- ns, large and small . . . it ll prevent s ol arrosion. In Spring, plow it under and will provide r ch organic terial to enrich the soil greater productivity.

RUCKMANN'S

GRAIN · HARDWARE · PAINT

4105 158 SOUTH BROADWAY

LAWRENCE

Andover Deliveries Daily

Someone Once Said:

Man is the greatest inven- on in the world and Woman an improvement on that vention".

Maybe that is why some fellows stay out so late nights—looking for im- provement.

If You Use PITTSBURGH PAINTS

ou won't have to look for mprovement—They're Tops.

PITTSBURGH PAINTS

Look Better Longer.

Lawrence Plate & Window Glass Co.

417 Canal St., Lawrence

HARTIGAN'S label on pr scription medicine has becom a well-known symbol of t highest quality compoundi service. Our trained and e perienced pharmacists are a ways interested in the welfa of you and your family a they are determined to rend at all times the finest prof sional service available. Th determination is known physicians and that is why th so frequently say — "Ha this filled at HARTIGAN'S

LEPHONE BILL HERE

Pharmacy

ER 1006

ANDOVER MASS

TEACHERS OPEN SEASON — The Andover Teachers Association recently opened their 1951-52 season with a luncheon at the Andover Inn. Shown at head table, left to right, are Miss Anne Harnedy, principal of Shawsheen school; Miss Martha Howe, secretary of the association; Kenneth L. Sherman, superintendent of schools; Mrs. Frank McArdle, president of the association; Harold Howe, 2nd, headmaster of the high school, Miss Katherine Sweeney, vice-president of the association and Miss Dorothy Kyle, principal of the Indian Ridge school. (Look Photo)

Auxiliary Police Met Monday

Andover Auxiliary police department members met Monday night in room 6 of Punchard high school at which time night sticks were given out and instructions in the use of such were given by Sgt. William R. Hickey. Men who have not received helmets or night sticks should call at the police station.

The following committee on quarters was appointed by Captain Arthur McCabe: Captain McCabe, chairman, Francis Rodericks, sub-chairman, Frederick Griffin, clerk, Rayomnd J. Dobbin, Robert I. Dunn, Stephen O'Connor, Lawrence Hannan.

It was voted to meet the second and fourth Mondays of each month in Punchard high school. Next meeting will be held Sept. 24. Sgt. Hickey announced a meeting will be called soon of all regular and auxiliary police with a guest speaker.

Target practice will be held at the shooting range in the basement of the town house. The first group met Tuesday night. Instructions will be offered by Sgt David Nicoll.

Those taking part in Tuesday's target practice were; Lawrence Hannan, Leonard Mixon, Francis Roberts, Roland Masse, Walter N. Pike, Harold Heseltine, Rudolph Johnson, Harold Jackson, Russell Seamans, Joseph Brouillard, Frederick Griffin, John M. Lynch, Henry Gallant, Patrick Connors, Jack Vandenberg.

Peace and Happiness

Only through democracy will men ever achieve a world society of peace and happiness where all men are free and none shall be afraid.

Academy Teacher Dead At 41

Frederick E. Watt, 41-years-of-age, a teacher of mathamatics at Phillips academy for the past 20 years, died suddenly, Friday, while on vacation in Wolfboro, N. H., victim of a heart attack.

A native of Boston, he was graduated from Bowdoin college with the Class of 1931. He took post-graduate studies at Cornell and Columbia universities. He was formerly an assistant track coach at Phillips and was a member of the Gridiron club of Boston.

He is survived by his wife, the former Verna E. Cass of North Andover, a son, Frederick Jr., a daughter, Margaret Jane Baketal; his parents, Mr. and Mrs. Frederick O. Watt of Quincy and three sisters.

The funeral was held from the late residence in the Tucker House, Hidden Field, Monday, with services at 3 p.m. in Cochran Chapel. The Rev. A. Graham Baldwin officiated. Burial was in Phillips academy cemetery.

The bearers were: Robert Maynard, Frank DiClementi, and Evan Nason, all teachers at the academy, James Cruickshank and William R. Hill.

The ushers were: Headmaster John Mason Kemper, George L. Follansbee, Alan R. Blackmer and Richard S. Pieters.

The honorary bearers were: James Adriance, dean of admissions; Grenville Benedict, dean of students; Winfield Sides, teacher; Raymond Shepard, former director of athletics and track coach; Stephen S. Sorota, athletic coach; Roscoe Dake, instructor; Patrick Morgan, John Higgins, James Clifford and the following representing the Gridiron club of Boston: Ernest Perry, Mark Devlin.

PHILIP I. GAUDET

General Contractor

Building & Remodeling

Cement block, stone, brick and cement work. Sand, loom and gravel. Hot top.

FREE ESTIMATES

TEL. 1519-W

Legion Will Install Officers

Andover Post 8, American Legion, will install its officers on Wednesday night, Sept. 18 at 8 o'clock in the Memorial auditorium. The ceremonies will be followed by general dancing in the high school gymnasium. Harold Phinney will provide the music for both modern and square dancing.

In past years American Legion installations have been held in the post rooms, but of recent years these accomodations have proven to be inadequate for the large attendance. The affair is open to the public and no admission is charged.

Officers to be installed for the coming year are:

Albert Cole Jr., commander; Charles Flanagan, Robert Volker and Irving Whitcomb, vice-commanders; James Robjent, adjutant; Robert Prescott; finance officer; Rev. Roy E. Nelson, chaplain; Richard Wrigley, sergeant at arms. Frank Shiebler, historian; Frank Markey, service officer; executive committee, four commanding officers with Thaxter Eaton, Richard Wrigley and Higus Asonian.

DAY and NIGHT

TAXI SERVICE

ANDOVER TAXI SERVICE

... CALL 414 ...

POST OFFICE AVENUE

On the Campus of Phillips Academy

Andover Inn

A "Treadway Inn"

Daily Luncheons 12 to 2 Dinner 6:15 to 7:45

Sunday Dinner 12:30 to 2:30

BUFFET SUPPER Sunday Nights at 6:15

WEDDING RECEPTIONS BRIDGE LUNCHEONS BANQUETS

Tel. 903 • Edward Romeo, Manager • Andover, Mass.

HOLDEN & O'SULLIVAN, Inc.

RESUMES PICK-UP AND DELIVERY SERVICE

It is always our desire to satisfactorily serve our customers, therefore at the request of a majority of our accounts, we have resumed our pick-up and delivery service for cleaning, pressing and alterations of ladies and gentlemen's garments.

Quality workmanship at reasonable prices is "Life Insurance" for your wearing apparel. For prompt and courteous service call Andover 78. Your patronage will be greatly appreciated. Thank You.

HOLDEN & O'SULLIVAN, Inc.

SUTHERLANDS

Alice Carol exclusives

The Knit Dress

Fall's Fashion Favorite

$29.95

Smartly hand finished and hand fashioned. Alice Carol's Knit dress is headed for fashion stardom. 100% wool chenille with set-in sleeve, small collar. Ribbed skirt for a fuller pleated look. In Green, Navy or Aqua for sizes 10 to 18.

Sutherland's

FASHION SHOPS

Second Floor

Jack Arabian, son of Mr. and Mrs. Harry Arabian of Cassimere st., is now with the Westinghouse Electric corporation at Baltimore's Friendship Airport as an electronics engineer-in-training.

FROZEN FOOD LOCKERS

Food Lockers
And
Home Freezers
Can Be
The Most Important
Money Savers
In Your Household

N. E.
MILK PRODUCERS ASS'N
TANTALLON RD. TEL. 708

SHAWSHEEN

Mrs. Helen Caswell, Correspondent, Telephone 62

Woman's Club Notes

The current season of the Shawsheen Village Woman's club will soon get under way with the first meeting on Monday October 1.

The Ways and Means committee is planning to hold a rummage sale early in October and all members are urged to keep this in mind while cleaning out drawers and closets.

Mrs. Frederick C. Smith, one of the very active members of the club, has been appointed assistant editor of the "Federation Topics", the monthly magazine of the Massachusetts State Federation of Women's clubs.

Mrs. Norman Miller is federation secretary for the club and is anxious to receive subscriptions to the "Federation Topics" from club members. The board of directors subscribe 100% but it is hoped that more members at large will be interested in taking this publication.

The Hospitality committee met with the co-chairmen Mrs. Gilbert Cate and Mrs. Winston Blake at Mrs. Cate's home, Cedar rd, Tuesday evening. The committee is composed of the chairmen of hostesses for the monthly meetings. These hostess chairmen are Mrs. I. Malcolm Humphrey, Mrs. Joseph Gagne, Mrs. Leon Field, Mrs. John P. Connors, Mrs. Justin Curry, Mrs. Harry Clough, Mrs. Gordon Thompson, Mrs. T. Alfred Sughrue, Mrs. Irving Piper, Mrs. Herman Seinwerth, Mrs. Alan Dunlop, and Mrs. James Batterbury. They made plans for refreshments for the meetings of the club year.

HOME BAKED BEAN . . . HAM . . . SALAD SUPPER
Saturday Night, Sept. 15th
5:30 - 7:00 p.m.
North Tewksbury
Baptist Church Vestry
Adults 99¢ Children 60¢

Personals

Fred Schaberg of Dugton rd., took a group of explorer scouts from post 72 of the Free church and post 75 of St. Augustine's church to his summer camp at Big Island pond last Saturday where they worked on their seamanship rating. Those making the trip included George Brattin, Alan Hughes, Calvin Hatch, John Killilea, Brook Roberts, and Richard Schaberg.

Earl Baker Jr., 10 Sterling st., who graduated from American International college of Springfield in June is now attending the Massachusetts Radio school in Boston.

Mr. and Mrs. F. Jerry Leone and their two sons, Francis and Billy, returned to their home on William st. after spending the summer months at their summer home at Seabrook beach.

John Caswell, son of Mr. and Mrs. Walter Caswell, 5 Dumbarton st., attended the 109th graduation of the Massachusetts Maritime academy in Faneuil Hall, Boston, on Sunday afternoon. Following musical selections by the Navy band of the 1st Naval district, the program was opened by Capt. Charles Hurley, chairman of the board of commissioners of the academy. Greetings were extended by his excellency Paul A. Dever, the honorable John B. Hynes, Capt. Peter M. Moncy, chief of staff of the 1st Naval district, Dr. John J. Desmond, commissioner of the Mass. Dept. of Education, Rear Admiral Hollie J. Tiedmann, USMS, chief of the division of maritime training, Washington, D.C. The main address was by Vice Admiral E. L. Cochrane USN (Ret) and certificates of graduation were presented by the superintendent of the academy, Rear Admiral Julian D. Wilson USN (Ret.). The administering of oath of office for licenses was by Comdr. James F. Brady, USCG, marine inspection division of the U. S. Coast Guard. The administering of oath of office for commissions as Ensigns, U. S. Maritime Service and for commissions as Ensigns, U. S. Naval Reserve were by Capt. Norman L. Queens, USMS and Comdr. George J. Andrews respectively. The invocation was by Capt. George L. Markle, USN, District chaplain, 1st Naval district and the benediction by Rev. Armand Morisetts, O.M.I. chaplain, French Sailors and Seamen in America. On Monday John returned to the academy for his final year as a midshipman.

Mr. and Mrs. Albert Carpentier and their two children, Jim and Jane, Dumbarton st., spent the week-end with relatives in Watch Hill, R.I.

Mr. and Mrs. Leslie Herrick, 2 Argyle st., spent the week-end at Lake Sebago, Me.

Mr. and Mrs. T. Edwin Andrew Jr. and their two children, Carol and Teddy, Riverina rd., returned last week from Seabrook beach where they spent the summer. Their daughter, Helen, has also returned home after spending the summer at Camp Weetamoe.

Roderick Ross of Halifax, Nova Scotia spent Labor day week-end with Dr. and Mrs. Alan Woodcock, 82 Haverhill st. Mr. Ross is a "frogman" with the Royal Canadian Naval Reserve and has been serving as a teacher to frogmen in the underwater demolition units.

Phone Service Begins In Dec.

(Continued from Page One)

tion of the toll charge to the Lawrence area. This town's 3,500 telephone service willafter December, be given free telephone service to the 32,000 telephone subscribers in the Lawrence, Methuen and North Andover area. The Andover rate will be raised to the Lawrence rate.

Andover businessmen and professional men will be greatly benefitted by the extended area service.

Telephone subscribers in Andover voted by a convincing marjority in favor of the extended area service some months ago.

MARRIAGE RETURNS

The following marriage returns have been filed at the office of Town Clerk George H. Winslow.

Andrew Mansfield, 16 Joy st., Boston, and Janet L. Davis, 15 Joy st., Boston, married Sept. 5, at 185 Lowell st., by the Rev. John G. Gaskill.

Roger Roy Dufresne, 143 E. Meadow rd., Lowell, and Barbara Norma Parsons, 9 Dufton rd., married Sept. 8, at St. Augustine's church by the Rev. Henry B. Smith, O.S.A.

Richard Campbell Acford, 57 Revere st., Milton, and Jean Schubert, Chandler rd., married Sept. 8, at St. Mary's shrine, Lawrence, by the Rev. William P. Kelly, O.S.A.

WEDDING INTENTIONS

The following wedding intentions have been filed at the office at the office of Town Clerk George H. Winslow:

Robert W. Pickles, 11 Stirling st., and Lois Erving, 63 Independence st., Canton.

Raymond B. DeArville, 270 Pelham st., Methuen, and Laura M. Galloway and 354 N. Main st.

Richard B. Dennison, 160 Salem st., and Ruth L. Tomlinson, 213 Bailey st., Lawrence.

Myles J. West, 31 Pine st., and Margaret C. Sullivan, 6 Shawsheen rd.

HONOR GUARD

Cpl. Kenneth G. Questen of Chandler rd., is serving as an honor guard for the United Nations' advance peace camp at Munsan.

Youth At Crossroads

(Continued from Page One)

blings of war seemed to carry into their ears even from distant Korea.

On Monday, approximately 725 boys will take up their studies at Phillips academy Seemingly carefree as they disport in the town's streetsthe clouds of war and all that it means to their future lives will dim much of their pleasure.

Scores of Andover youths are packing their suitcases and trunks of the up-coming year in college. Their draft status is not light on their minds.

Uncertain are the plans of many young men now between the age of 18 and 25. Want adds read: "Men eligible for the draft need not apply". Some who would engage in business find money unavailable to them because of their draft status.

Andover is chock full of the Johnnie Mirisolas——young men, whose lives is being shaped by the uncertainty of would conditions. Be itbusinessof school or just plain employment—there is a question mark in their minds.

The more advanced have their problems of business. Shortages, taxes and controls have placed many a gray hair in an otherwise happy head.

But let's give a thought to the Johnnie Mirisolas. They are harvesting the fruits which we cultivated. Could it be that we erected a hard road for them to travel.

ENTER HOLYOKE COLLEGE

Two Andover girls, Miss Joan Elizabeth Morrison, 15 Hidden rd., and Miss Polly Wedgewood Paradise of Hidden field are among the new students registered at Mount Holyoke college.

The Towne Shoppe of Andover
3 MAIN STREET ANDOVER, MASS.
(Over Cross Coal Co.) Phone 1436-W

DRESSES
The new modes in Junior, Misses and Half-Sizes. 12.95 to 35.00

SWEATERS
Cuddly wools by Garland in a bright galaxy of colors. Plenty of cardigans.

SKIRTS
Perennial fall favorites in bright plaids and popular gray flannels.

Open Tuesday & Friday Nites Til 9
MARIAN D. YOUNG EVELYN E. SUTTON

CHOICE OF FINE FOODS AND LIQUORS
LOUIS SCANLON'S
☆ ON THE ANDOVER LINE ☆

REAL ESTATE
INSURANCE
Ernest L. WILKINSON
320 Bay State Bldg. LAWRENCE
Tels: Lawrence 4762
Andover 1653

Go gay, go young, in
KNOX "GAYLEY"

KNOX

Come in and put on this spirited Knox snap-brim . . . and find your new, younger self! There's action in its fine sturdy felt. We have the season's favored colors—and we fit you expertly.

$10.00

Other Hats 5.95 to 15.00

Elander & Swanton
ANDOVER, MASS. INCORPORATED EXETER, N. H.

Tomorrow Noon....

When time arrives for luncheon, drive out to Ann's . . .
• SERVING LUNCHEONS
12 N. to 4 P. M. Tues. thru Sat. from 95c
• SERVING DINNERS
12 N. to 8:30 P.M. from $1.50
ANN'S
ANDOVER COTTAGE
SOUTH MAIN ST. ANDOVER
TEL. AND. 1860
12 Noon to 8:30 P.M.
Closed Mondays (except holidays)
Room Available For Parties

n At
sroads

ntinued from Page One)

of war seemed to carry heir ears even from dis- orea.

Monday, approximately oys will take up their stu- t Phillips academy Seem- carefree as they disport town's streets the clouds r and all that it means to future lives will dim much ir pleasure.

res of Andover youths are ng their suitcases and of the up-coming year in ge. Their draft status is ght on their minds.

certain are the plans of young men now between ge of 18 and 25. Want adds "Men eligible for the need not apply". Some would engage in business money unavailable to them use of their draft status. dover is chock full of the ie Mirisolas—young men, e lives is being shaped e uncertainty of would con- ns. Be it business of school t plain employment—there question mark in their s.

e more advanced have their ems of business. Short- , taxes and controls have ed many a gray hair in an wise happy head.

t let's give a thought to Johnnie Mirisolas. They harvesting the fruits which ultivated. Could it be that rected a hard road for them avel.

ER HOLYOKE COLLEGE

o Andover girls, Miss Joan beth Morrison, 15 Hidden rd., Miss Polly Wedgewood Para- of Hidden field are among the students registered at Mount oke college.

CHOICE OF FINE
OODS AND LIQUORS
LOUIS SCANLON'S
ON THE ANDOVER LINE ☆

EAL ESTATE
INSURANCE
Ernest L.
WILKINSON
320 Bay State Bldg. LAWRENCE
Tels: Lawrence 4762
Andover 1653

Noon....
hen time arrives for lunch- , drive out to Ann's . . .
SERVING LUNCHEONS
N. to 4 P. M. Tues. thru Sat. from 95c
SERVING DINNERS
N. to 8:30 P.M. from $1.50
OVER COTTAGE
MAIN ST. ANDOVER
TEL. AND. 1860
12 Noon to 8:30 P. M.
Mondays (except holidays)

"If you'd been with me in Korea you'd know

Defense is our job, too!"

A MESSAGE TO YOU FROM MARGUERITE HIGGINS, WAR CORRESPONDENT AND AUTHOR OF "WAR IN KOREA"

Dear people, please believe me . . . I've been through Korea and there I've seen your young men fighting and dying on the battlefield. I've seen the unbelievable courage and pathetically brave humor of young Americans who should be playing games on football fields and tinkering with old cars in the driveway and garage. Instead, they were fighting the most brutal of wars far from home and youth and security . . . the security they are buying for you.

When they have given so much, surely all of us can afford to lend a little. Surely we can do our little job for defense in the hope that by making America strong this cannot happen again.

This month brings you a chance, through our government's big *Defense Bond Drive*, to do your part here at home in defense of the things these boys fought for in Korea. So support the Defense Bond Drive and buy that *extra* bond this month. You will be helping to build America's power to produce. And your financial independence, through bonds or other forms of saving, will help keep your country strong. That's important —because today *peace is only for the strong.*

When you buy that extra Defense Bond this month, think that you are helping to defend the peace for which our American boys have so willingly given their lives. And then keep on buying bonds, *regularly*, through the Payroll Savings Plan where you work or the Bond-A-Month Plan where you bank. In this way you can help put an end for all time to a bloody, grimy, battlefield existence for our young men.

The U. S. Defense Bonds you buy give you personal financial independence

Remember that when you're buying Defense Bonds you're building a personal reserve of cash savings. Money that will some day buy you a house or educate your children, or support you when you retire. Remember, too, that if you don't save *regularly*, you generally don't save at all. So go to your company's pay office—now—and sign up for regular saving and United States Defense Bond purchases through the Payroll Savings Plan.

Don't forget that bonds are now a better buy than ever. Because now *every Series E Bond you own* automatically goes on earning interest every year for *20 years* from date of purchase instead of 10 as before! This means that the bond you bought for $18.75 can return you not just $25—but as much as $33.33! A $37.50 bond pays $66.66. And so on. Bankers recommend Defense Bonds as one of the safest forms of investment!

There is no safer investment in the world today— U. S. Defense Bonds!

Make today your D day buy an extra bond for Defense

The U. S. Government does not pay for this advertising. The Treasury Department thanks, for their patriotic donation, the Advertising Council and

The Andover National Bank The Andover Savings Bank

Births...

DOWD-A daughter, Sept. 5, at the Lawrence General hospital to Mr. and Mrs. Francis Dowd (Thelma Birch) of 1 River st.

KNIPE-A son, Warren David Jr., Sept. 5 at the Lawrence Generla hospital to Mr. and Mrs. Warren D. Knipe (Diane Nowell) of 23 Summer st.

Mrs. David Thomson and family of Morton st. has returned from a recent vacation with relatives in West Virginia.

THE
SHORTEST DISTANCE
Save steps. For where-to-buy-it information, in emergencies or for every-day, look in the Classified Telephone Directory
YELLOW PAGES

Engagements

Boucher - Palmer

An October wedding is planned by Miss Mary Margaret Palmer, daughter of Mrs. Leo Palmer, 112 Phillips st., Lawrence, who recently announced her engagement to Alfred Boucher, 30 Shawsheen rd.

Miss Palmer is a graduate of St. Patrick's high school, Lawrence and is employed at the Shawsheen mill. Mr. Boucher, a veteran of World War II, is a foreman at the Tyer Rubber company.

Hart - White

The engagement of Miss Katherine White, daughter of Mr. and Mrs. Francis W. White of Wolcott ave., to John J. Hart, III, son of Mr. and Mrs. John J. Hart Jr., of Exeter st., Lawrence was recently announced by her parents.

Miss White a graduate of Cranston, R. I. high school and Pembroke college, is a member of the history department of Reading high school. Mr. Hart is a graduate of Central Catholic high school and Boston college where he received a Bachelor of Science degree in Business Administration. He is a veteran of three years service with the Army Air Corps, World War II. He is associated with his father as a funeral director in Lawrence.

Mrs. Katherine Devine of 78 Main street spent the week-end at Wentworth -By the Sea, Newcastle, N. H

PERSONALS

Alexander Smith, 13 Bartlet st. is a patient at the Lawrence General hospital.

Mr. and Mrs. Fred H. Smith, 86 Main st., have returned from a summer vacation at York Beach. Me.

Mrs. John Denholm, 101 Summer st. has returned to her duties at the Merrimack Mutual Fire Insurance offices, after a weeks vacation.

Mr. and Mrs. Charles Regan and Paul and John Casey of 79 Summer st. and Mrs. Fred Collins of 36 Summer st. enjoyed a recent two weeks vacation at Cobbetts Pond, Windham, N. H.

Lester Hilton of No. Main st. has been ill at his home.

Mr. and Mrs. Herbert C. Rafetto Jr., 56 Whittier st., have returned from a weeks vacation at York Beach, Me.

Mr. and Mrs. Harold K. Whitman and sons of Dufton rd., have returned from a recent vacation spent at Newfound Lake, N.H.

Mrs. Joseph Bell of Morton st., has returned from several weeks vacation at the Equinox House, Manchester, Vt.

Miss Joan Lannan of High st., has joined the nursing staff of the Bon Secours hospital.

Mr. and Mrs. George Cheyne of Dascomb rd., are enjoying a two weeks vacation at North Salisbury Beach.

Mr. and Mrs. William J. Riley of Hall ave., are at North Salisbury Beach for a vacation.

REALTY TRANSFERS

The following real estate transfers have been recorded at the registry of deeds:

Charles H. Dufton to Ralph N. Milliken et ux, Canterbury st.

Morton Grant to Paul F. Colburn et ux, Shawsheen Village, Kenilworth st.

Andover Shawsheen Realty Co. to Paul F. Colburn et ux, Shawsheen Village, Kenilworth st.

Josephine E. Lumsden to J. S. W. Construction Co., Inc., Robandy rd.

Alexander H. Henderson to Arthur G. Fallon et ux, Henderson ave.

Louis Simeone to Raymond E. Moreau et ux, Main st.

Salvatore T. Torrisi et ux to Sebastian Ciccazzo, Holt st.

Fred Kress to Inhabitants of Town of Andover, Greenwood rd.

Lena Scherner et conj. to Roland W. Pike et ux, Salem st.

SELECTMEN MET MONDAY NIGHT

Andover Selectmen Roy E. Hardy, Sidney P. White and J. Everett Collins met Monday night in the town hall.

Permission was granted for a joint pole location to be used by the N.E.T.T. Co. and the L.G. and E. Co. on Bartlet st. The pole will be used in bringing service to the new school and it will replace one pole which was deemed inadequate for use.

Approval was given for the removal of a light standard of Main street, near the driveway to the post office, The pole will be located some 13 feet from the present location.

The Selectmen heard residents of Elm street voice objections to the Yeaton farm which has been located there for many years. It appeared that goats, chickens and the noise caused by tractors was source of the objections.

BAKERY SALE

A lawn bakery sale, sponsored by the Free church woman's union, will be held, commencing at 11:00 a.m. Saturday, September 22, at the church on Elm st. The committee in charge are chairman, Mrs. Thomas Chadwick; Mrs. Walter Pearson, Mrs. Ann Renny, Mrs. Arthur Jowett, Mrs. David Anderson, Mrs. James Moore, Miss Nan Lindsay, Mrs. James Watt, Mrs. A. Warren Sandberg, and Mrs. Lily Nairn.

BALLARDVALE

Mrs. Hazel Schofield, Correspondent, Telephone 898-M

Celebrated Birthday

Little Donna Auchterlonie, daughter of Mr. and Mrs. Robert Auchterlonie of Hall ave., celebrated her fifth birthday with an outdoor party Saturday. Games were played by the children.

Donna was the recipient of many lovely gifts. Refreshments including the traditional birthday cake were served by Mrs. Auchterlonie.

Those present included Gail Williamson, Marilyn Watts, Shirley Auchterlonie, Sandy Auchterlonie, Joan and Harry Wrigley, Robert Read, Merribie Sweet, Ruth and Virginia Hall, Carl Vogt, John Greenwood, Dennis Auchterlonie, Mrs. Charles Williamson, Mrs. Merrill Watts, Mrs. John Auchterlonie, Mrs. Alex Auchterlonie, Mrs. Henry Wrigley, Mrs. Ralph Greenwood Jr. and Mrs. George Jagger.

First Meeting of Season

The first meeting of the Knit Wit's club was held Monday evening at the home of Mrs. Michael Mullaney of Clark rd.

A delicious supper was served outdoors. Those present included Mrs. Alfred Webb, Mrs. Curtis Scholtz, Mrs. Harry Batchelder, Mrs. Perry, Mrs. William Batchelder, Mrs. Andrew Smith, Mrs. Ernest Hall, Mrs. David Laurie, Mrs. Arthur Rogge, Mrs. Rankin Grant and Mrs. Michael Mullaney.

Rummage Sale Saturday

The Friendly Guild is sponsoring a rummage sale on Saturday, Sept. 15 at 137½ Valley st., Lawrence.

The members held a meeting Tuesday evening at the home of Mrs. Charles Walent to make plans for the sale. Anyone having articles for the sale are asked to notify the following members of the Guild: Mrs. Frank Green, Mrs. Charles Walent, Mrs. Frank Watson, Mrs. Ralph Sharpe and Mrs. Willard Myers.

Birthday Party Held

Harland Moore, son of Mr. and Mrs. Samuel Moore of River st., celebrated his sixth birthday with a party held at the home of his aunt in Tewksbury on Saturday.

Games were played and Harland opened his gifts at the ourdoor party. Refreshments including a beautiful birthday cake were served by Mrs. Moore assisted by her sister.

Those present included Lois Nolin, Dean and Dale Ward, Charles Jacobson, Judy and Ellen Townsend, Helene Riley, Linda Quinn, David and Bruce Townsend, Wayne and Harland Moore.

Personals

Miss Andrea Hofer returned to Bridgewater on Monday to attend the State Teachers' College as a sophomore.

Rally Day will be held Sept. 23 at the Union Congregational church.

Foster Matthews of Skowhegan Me., is a patient at the Medical Center, Boston.

The Pilgrim Fellowship of the Union Congregational church will resume their meetings on Sunday Sept. 23.

Mrs. Anna Kinsman of Newtonville spent Sunday with Mr. and Mrs. Robert Mitchell.

The Rev. and Mrs. Robert McCune entertained three students from Boston University on Sunday.

OPENS OFFICE

Dr. John A. Rodolica has opened an office at 3 Main street where he will practice optometry.

The CARRIAGE TRADE Shop
under new management
fashions in pre-teen, junior, misses and women's sizes
prices from 10.95
Sue and Ted
94 main street tel 28

DOYLE LUMBER CO.
CHANDLER ROAD ANDOVER
TEL. 1642
* FRAME LUMBER
* ROOFING MATERIALS
* CLAPBOARDS
* MOLDINGS
* PLYWOOD
* PLYSCORE
* NU-WOOD
* INTERIOR TRIM
* DOORS & WINDOWS
* WOOD SHINGLES
* FLOORING
* INSULATION
* FLAGSTONE
* PAINTS
IMMEDIATE DELIVERY ON ALL MATERIALS
Practical Advice For Your Building Problems

W. H. WELCH CO.
TEL. 128
PLUMBING and HEATING

Here To Serve . .
John M. Murray
Gulf Super Service
COR. MAIN AND CHESTNUT STREETS

COAL
$24.00 TON CASH
COKE
$22.35 TON CASH
Briquettes.....$21.25
Pea Coal.....$19.40
4 TONS COAL – 16.96 per mo.
4 TONS COKE – 15.79 per mo.
No money down. First payment 30 days after delivery.
Frizzell Bros.
TEL. WO-burn 2-0570

Hobby Shop
BALSA WOOD BLOCKS
for Wood Carving
Balsa blocks for your carving hobby. Here they are in all sizes and all shapes for your next project.
The HOBBY SHOP
35 MAIN ST. TEL. 1902

RECENT WEDS –
shown cutting the we
Hall, following their
Dunbar is the former D

WEDDIN

SMITH – RUTTER

At an 11 o'clock cer
Christ church, Saturday
Doris Marie Rutter, da
Mrs. Earle R. Rutter of
st., became the bride o
Azor Smith, son of Mr.
George E. Smith, 2 Rivers
East Milton.

Escorted to the altar b
cle, Harold Rutter, the br
the traditional white sa
lace inserts and long tr
fingertip veil of illusion
tached to a Juliet cap and
ried a bouquet of gladiolo
breath centered with an
She wore a strand of genui
which her husband brou
Korea.

Mrs. Evelyn Cunninghar
sister's matron of honor
gown of powder blue and
lace. She wore a powder bl
ered cap with matching
and carried pastel gladioli.

For her daughter's
Mrs. Rutter chose a gown
grey silk trimmed with silv
ing. She wore a royal blue

TEL
DRASTIC REDU
F. J. L
430 ESSEX ST

RECENT WEDS — Mr. and Mrs. Donald Cowing Dunbar are shown cutting the wedding cake at the reception in Williams Hall, following their Aug. 24 wedding in Cochran chapel. Mrs. Dunbar is the former Dorothy Loomis of Silver Lake, O. (Look Photo)

WEDDINGS...

SMITH — RUTTER

At an 11 o'clock ceremony in Christ church, Saturday morning, Doris Marie Rutter, daughter of Mrs. Earle R. Rutter of 7 Argyle st., became the bride of Hollis Azor Smith, son of Mr. and Mrs. George E. Smith, 2 Riverside ave., East Milton.

Escorted to the altar by her uncle, Harold Rutter, the bride wore the traditional white satin with lace inserts and long train. Her fingertip veil of illusion was attached to a Juliet cap and she carried a bouquet of gladiolo and baby breath centered with an orchid. She wore a strand of genuine pearls which her husband brought from Korea.

Mrs. Evelyn Cunningham as her sister's matron of honor wore a gown of powder blue and matching lace. She wore a powder blue feathered cap with matching veiling and carried pastel gladioli.

For her daughter's wedding, Mrs. Rutter chose a gown of pearl grey silk trimmed with silver beading. She wore a royal blue hat and a yellow talisman rose corsage. Mrs. Smith, the bridegroom's mother, wore a royal blue lace gown with matching velvet hat, and yellow talisman rose corsage.

Donald Folster of Galway, N.Y., served as best man and the ushers were Bruce R. Smith of Quincy, Raymond V. Smith of Wollaston, Frederick W. Smith of Milton and Byron M. Smith of Dorchester.

A reception at the Thatched Roof, North Andover, followed the ceremony with guests present from Washington and Canada.

Following a wedding trip to Washington, Virginia, Maryland, New York, Pennsylvania and Delaware the couple will reside in Washington.

The bride is a graduate of Punchard high school, and the New England School of Art. The bridegroom is a graduate of Milton high school, Northeastern university and the American university.

COURAND — McCORMACK

Miss Mary Elizabeth McCormack, daughter of Mrs. Katherine McCormack, 4 Buxton st., became the bride of Petty Officer second class, Wayne R. Courand, son of Mr. and Mrs. Roy Courand of Oregon, Sept. 1, in the Navy Catholic chapel, San Diego, Calif. The Rev. Joseph F. Cloonan officiated.

Mrs. Andrew Segouin of Andover was matron of honor for her sister. Harold J. McNamara of Kansas served as best man for the bridegroom.

A reception at the couple's new home in San Diego followed the ceremony. The bridegroom is stationed in San Diego after returning from nine-months' service in Korea.

Mrs. McCormack and her daughters went to California to attend the wedding.

There are two secrets of great wealth—one is knowing how to get it and the other in knowing how to keep it.

CESSPOOLS PUMPED OUT
—ALSO—
Cesspools and Septic Tanks Installed
CHARLES CORBEIL
TEL. LOWELL 7236

JUST COMPLETED — OUR NEW UP-TO-DATE
BODY SHOP
Featuring the very latest equipment for Auto Painting; Body Work; Fender Work and Touch-Up. Ultra-modern, dust-proof paint room to assure perfect car painting.
"KEN" CROMPTON'S
ARLINGTON MOTORS, INC.
Your Mercury and Lincoln Dealer
Authorized Sales and Service
622 BROADWAY • LAWRENCE • TEL. 37188

BUCHAN
and
McNALLY
PLUMBING & HEATING
26 PARK ST.
Tel. 121

TELEVISION
SALE
DRASTIC REDUCTIONS ON ALL MAKES
F. J. LEONE CO.
430 ESSEX ST. LAWRENCE TEL. 6197

Cherry and Webb's

Reversible, practical
full-sweep elegance

Waist-nipped, beautifully tailored double duty coat that reverses to give you two coats in one. Yarn dyed Gray reverses with Black velveteen; yarn dyed Brown reverses with Beige velveteen. Misses sizes.

$95

Coat Shop — Second Floor

Recreation Areas Popular

The public recreation activities for the summer season attracted a record number of patrons to the town's five playgrounds and Pomp's pond bathing beach.

For the season recently brought to a close the Andover Recreation committee under which the playground and bathing staffs operate, can chronicle a most successful eight weeks which saw the playground attendance reach a new high mark of 41,392 and the season's total at Pomp's soar to 40,476. Had there been an ordinary summer instead of one crowded with rain and coolness the figures for Pomp's would have gone much higher.

At the beginning of the season James D. Doherty, long associated with the work, was made director of recreation with general supervision of all activities. George Snyder became assistant supervisor in direct charge of the playground program which inculded many special contests and instructions in handicraft.

Highlights of the playground season were the annual picnic at Canobie Lake park with 296 children and mothers in attendance, in big "play day" with youngsters from all five play centers competing in games and sport events at the Central, and the monster carnival in Ballardvale that attracted nearly 1000 persons. Dancing at the Vale also drew large numbers with demands for more before the cold weather prevents such activity.

At Pomp's pond bathing beach Richard Kydd was head lifeguard in charge of the water activities. Various classes in swimming and instruction in life-saving skills were held regularly while cookouts at a camp fire were added for entertainment of the patrons. The staff of guards also held life saving drills every week and also maintained 24-hour duty at the pond.

There various recreational activities maintained by the town provided wholesome play and relaxation for thousands during the vacation months under the trained staffs of competent supervisors.

The large number who attended is an excellent indication of how much the townsfolk enjoyed the facilities offered them.

GEO. W. HORNE CO.
LAWRENCE, MASS.
TAR AND GRAVEL ROOFING SHEET METAL WORK
SPECIALIZING IN ASPHALT SHINGLING
Telephone 7339 Established 1854

● When your Doctor hands you a prescription —your passport to Health and Happiness—bring it directly to Prescription Specialists. You are assured skilled professional service—every step checked for accuracy—fresh, potent ingredients and uniformly fair prices.
THE DALTON PHARMACY
MAIN AT PARK ST. TEL. 107

Down the Years with The Townsman

50 Years Ago — September 1901

Pastors in local churches offer prayers for President McKinley, shot by cowardly assassin at the Pan-American exposition, Buffalo, after The Townsman went to press last Friday. Bulletins in front of Townsman office will chronicle important changes in his condition.

William H. Higgins of the Park Street stables is making a business trip down east this week.

Cars on the Boston & Northern St. Ry. were running nearly all night Monday hauling paving blocks and sand.

New fire alarm box 38 at the Holt district school has been installed. Keys for the box may be found at Henry Gray's or George Harnden's.

A powerful gas chandelier with four welsbach mantles and double white reflectors has been installed by the Lawrence Gas Co., in the corridor of the post office in order that it may be demonstrated.

Demonstrations conducted by Miss Bessie P. Goldsmith for the Lawrence Gas Co. on cooking on a gas range have been largely attended by the ladies of Andover.

25 Years Ago — September 1926

Public schools open for fall term. John Dove building has been renovated but few changes made in the teaching force.

Abbot academy to reopen Sept. 22 with 135 boarding students and 50 day students.

Andover Press team takes measure of Clerks nine 10 - 8, for the latter's first upset of the season. Jimmy Souter pitched for the winners and struck out 11. Luce hit freely by Press and received poor support, no less than 10 errors being made by his fielders.

Railroads report loss of riders and revenue on interstate lines where motor busses are operating.

Town officials enjoy dinner and outing at Foster pond camp of Llewellyn Pomeroy with the latter and Fire Chief Charles F. Emerson hosts.

10 Years Ago — September 1941

As the result of a petition requesting proper protection for railroad crossing at entrance of St. Augustine's cemetery, state officials meet here for conference on matter.

Schools open with about the same number of pupils as last year when 1480 were registered.

Some city slicker is passing bad checks about town victimizing Andover and Shawsheen stores twice recently.

The Rev. John S. Moses to preach for first time Sunday at Christ church.

Lt. Albert Cole of the fire department will be chief air raid warden for Andover with Patrolman Carl Stevens his deputy.

ESTABLISHED 1887
THE ANDOVER TOWNSMAN
PUBLISHED EVERY THURSDAY
58 MAIN STREET, ANDOVER, MASS.

ENTERED AS SECOND CLASS MATTER AT THE ANDOVER POST OFFICE
PRICE 5c PER COPY $2.50 PER YEAR

Publisher . . . . . Irving E. Rogers
Editor . . . . Frank J. A. Humphrey
Adv. Mgr. . . . Raymond B. DeRuisseau
Ballardvale . . . . . Hazel Schofield
Shawsheen . . . . . Helen Caswell
West Parish . . . . . Sarah Lewis

NATIONAL EDITORIAL ASSOCIATION
ACTIVE MEMBER

INTERNATIONAL WHIRLIGIG — By John Fisher

Russia Lashing Satellites Who Refuse Communism

Stalin's greatest shock is that after years of economic aid, propaganda and purges, his Eastern European satellites today are less reliable as military allies than ever before.

Right now Moscow, by lashing its toady governments, is trying hard to correct this condition.

Recently the United States supreme court (339 U. S. at p. 429), in commenting on a case before it, declared, "The international police state has crept over Eastern Europe by deception, coercion, coup d'etat, terrorism and assassination. Those cruel pressures again are being applied with increased ferocity in the communist bloc.

The latest crescendo of horror is the kidnapping of children in Hungary as part of the mass deportations which started in May. The twin objectives of this fresh inhumanity is to mold boys and girls of religious parents into atheistic Reds and also to serve warning of what happens to those who neglect to submit to the state.

From the viewpoint of puppet regimes, a tighter grip on their captives is necessary because the overwhelming mass of people still refuse to accept communism. Even among native-trained Marxists recent moves of Russian imperialism have aroused nationalist sentiment. Many top Red officials from Poland to Bulgaria are secret Russophobes, working clandestinely against their foreign bosses.

Indoctrination Schools Expanded

In Czechoslovakia the Soviet MVD established a school to train picked students to penetrate the anti-communist underground. A Russian-hating Red in that class disclosed the names and photos of this counter-espionage group to the resistance so that patriots can watch out for the traitorous snoopers.

Knowledge that foes of Russia are in their own hierarchy prompted Hungarian rulers to expand indoctrination schools on all party levels. In 1950 a third of the membership was forced to take refresher courses. Now 45 per cent has been ordered to study Stalin's biography, the history of the Russian Bolshevist party and the "classical works of Marxism-Leninism."

Istvan Kovacs, central committee secretary, in explaining the new cadre-training courses for bright, young Reds, admitted that the "enemy, disguised as workmen, are penetrating lower organizations and, due to lack of vigilance on the part of under-secretaries, are worming their way even into state administration"

But education is a slow process. To frighten people into quicker submission, terror again is used as an instrument of persuasion. In the early class war, when Stalinists were seizing control of governments, open and active opponents were struck down. But today even the passive and helpless are victims of Red sadists.

Mass Deportation Frequent

For example, Sofia recently murdered Nikola Mushanov, former Bulgarian prime minister. When arrested in May he was 80 years old. So paralysed that he could scarcely walk, he had no means of reaching "enemies of the state." Since he was under guard and isolated in a mountain village for five years, they could not contact him

But with no further justification than the evil desire to display their power, the Reds dragged this crippled, old man to jail and killed him.

The device most frequently employed today to get rid of "unreliables" is mass deportations, patterned on the merciless expulsions that have been carried out in Baltic countries since 1944. In some Eastern European states the number of expellees has reached 10 per cent of the population and the forced exodus continues.

In Czechoslovakia thousands of workers have been uprooted and sent to the new munitions factories in the Orava mountains or as slave gangs, building new military depots and airports in the Zilina region or digging in the coal and uranuim mines.

Peak of Heartlessness in Hungary

But the immediate peak of heartlessness is in Hungary, where, according to reports received from the underground by the American Hungarian Federation, over 100,000 people — chiefly from the middle class — already have been removed from their homes.

Such accusations, screamed Radio Budapest recently, are "outright lies by the American merchants of death. We are expelling all fascist Horthy agents and former generals, knights, bankers and landlords but not the 'middle class' as charged in the mad ravings of the war-inciting, kept press."

I have never seen Secretary Acheson display more cold anger than in describing these outrages at a Washington press conference he said, "Members of families have been separated. . .Women, children and the aged are being forced to perform hard and menial labor. Some have committed or attempted suicide prior to their deportation and others, who have undergone the ordeal, have also sought this escape."

Certain groups are given a few days warning. As a result, such advertisements as these have been printed in Hungarian papers: "Household unexpectedly broken up, everything to be sold cheap." "Apartment fully furnished, furnishings for sale cheap, due to urgent departure."

But most victims get only a few hours' notice and are rounded up by the police at dawn and shipped off in sealed cattle cars with only what belongings they can carry.

Helpless Deportees Dumped in Death Trains

Communist youth groups are assigned to railroad stations as "jeering squads" to hoot at the unfortunates. In Debreczen they not only spit at the victims but destroyed their pitifully small luggage.

Blind, crippled and incurable patients have been carried from hospitals and dumped into death trains, Among the aged deportees was the mother of former Mayor Sipocz of Budapest, 102 years old.

Some children under six years from Christian homes have been kept back, as their parents were sent away, and placed in the "Rakosi Othon," Red state orphanages, where they are to be reared as Communists. Others have been torn from their mothers' arms and transported to distant Russia where they, too, will be raised as godless Communists.

All parentage records are destroyed so that there never will be family recognition or reunion. The Communist genocide tries to damn innocent little children.

ANDOVER OFFICER IS TRANSFERRED

Second Lieutenant Albert G. Johnson, son of Mr. G. Rudolph Johnson, High Plain Road, Andover, has recently been transferred from Wright-Patterson Air Force Base near Dayton Ohio and assigned to McClellan Air Force Base near Sacramento, Calif.

Lt. Johnson was a student at the University of Mass. before being called to active duty with the Air Force a year and a half ago.

— By John Fisher

atellites munism

Eastern European states the of expellees has reached 10 nt of the popu lation and the exodus continues.

zechoslovakia thousands of s have been uprooted and the new munitions factories Orava mountains or as slave building new military depots rports in the Zilina region or g in the coal and uranuim

f Heartlessness in Hungary

the immediate peak of heart ss is in Hungary, where, ac- g to reports received from the round by the American Hun- Federation, over 100,000 — chiefly from the middle — already have be en removed eir homes.

accusations, screamed Budapest recently, are "out- lies by the American mer- s of death. We are expelling ascist Horthy agents and generals, knights, bankers andlords but not the 'middle as charged in the mad rav- of the war-inciting, kept ."

have never seen Secretary son display more cold anger in describing these outrages Washington press conference id, "Members of families have separated. . .Women, children he aged are being forced to m hard and menial labor, have committed or attempted de prior to their deportation thers, who have undergone the l, have also sought this es- ."

rtain groups are given a few warning. As a result, such tisements as these have been ed in Hungarian papers: sehold unexpectedly broken everything to be sold cheap." rtment fully furnished, fur- ngs for sale cheap, due to t departure."

t most victims get only a few s' notice and are rounded up e police at dawn and shipped n sealed cattle cars with only belongings they can carry.

less Deportees Dumped in h Trains

ommunist youth groups are gned to railroad stations as ering squads" to hoot at the rtunates. In Debreczen they only spit at the victims but troyed their pitifully small gage.

lind, crippled and incurable ents have been carried from pitals and dumped into death ns, Among the aged deportees the mother of former Mayor ocz of Budapest, 102 years

ome children under six years n Christian homes have been t back, as their parents were t away, and placed in the akosi Othon," Red state o nages, where they are to be red as Communists. Others have en torn from their mothers' arms d transported to distant Russia ere they, too, will be raised a less Communists.

All parentage records are des yed so that there never will b nily recognition or reunion. This mmunist genocide tries to dam nocent little children.

NDOVER OFFICER TRANSFERRED

Second Lieutenant Albert hnson, son of Mr. G. Rudolp hnson, High Plain Road, And r, has recently been transferre om Wright-Patterson Air Forc ase near Dayton Ohio and assig to McClellan Air Force Bas ar Sa cramento, Calif.

Lt. Johnson was a student e University of Mass. befo eing called to active duty wi e Air Force a year and a h go.

"I took the Blindfold Test

—that new Dodge Oriflow Ride sure opened my eyes!"

Says DANIEL F. HOWARD, JR. of New York City. "The Blindfold Test convinced me! The new Dodge Oriflow Ride really levels out the worst kind of bumps and ruts," continues Mr. Howard. "No ride has ever been so smooth."

Come in! Try it!
Feel how new Oriflow Ride makes roughest roads boulevard-smooth!

Here's something new and wonderful in riding smoothness you notice from the very start!

Blindfolded you ride over a bumpy road. You're told the ruts are there — *but you don't feel them!* Gone is the pitch, bounce and jar you experience in other cars as the new Dodge Oriflow Ride levels out the rough spots. And with blindfold off you'll be amazed you traveled over such bumps and chuckholes.

Words alone can't do justice to this new kind of ride. That's why we invite you to come in . . . to have the whole family take this daring "Blindfold Test."

You Could Pay up to $1,000 More! Compare Dodge extra roominess . . . "Watchtower" visibility . . . ease of handling. See why you could pay up to $1,000 more and still not get all the extra-value features Dodge gives you!

The big, dependable

DODGE

Drive it 5 minutes...and you'll drive it for years!

Specifications and equipment subject to change without notice

In an ordinary car without Oriflow, blindfolded motorists found they were pitched, tossed and bounced as they traveled rough, bumpy roads.

In the new Dodge with Oriflow, the same passengers found the ride so smooth and level they could hardly believe they traveled the same road.

J. W. ROBINSON CO. 43-49 Park Street
ANDOVER

AT THE CHURCHES

The North Parish Church
(Unitarian — North Andover)
REV. E. A. BROWN JR., Minister

SUNDAY: 11 a.m. Morning Service of Worship. Rev. Ernest A. Brown Jr. preaching.

WEDNESDAY: 6:30 p.m. Evening Alliance meets in the vestry.

W. SHIRLEY BARNARD
Real Estate and Insurance
at
Main and Barnard Streets
Telephone 66

John H.
GRECOE
Jeweler • Optician
48 MAIN ST.
TELEPHONE 830-R

PAINTS
WALLPAPERS
ART SUPPLIES
Complete
Line
of
ART
SUPPLIES
COLE
PAINT & WALLPAPER CO.
46 MAIN ST. TEL. 1156

Baptist Church
ROY E. NELSON JR., Minister

FRIDAY: 7:45 p.m. Monthly meeting of the Philathea Class in the church parlor.

SUNDAY: "A friendly Fellowship at the Meeting-House in the Square." 9:30 a.m. Sunday school with all classes and departments in session. Herbert H. Otis, general superintendent. 10:45 a.m. Morning service of worship. Rev. Roy E. Nelson Jr., pastor, preaching on the subject "Labor-On." The adult choir will sing under the direction of Mrs. Linda S. Kocher, church organist and director of choirs. Hear the Carillonic Bells. Accept the call to worship. All are welcome.

MONDAY: 8 p.m. Sunday school officers and teachers and workers meeting in the church parlor.

THURSDAY: 7:30 p.m. Adult choir rehearsal in the church parlor.

Methodist Church
REV. ROBERT J. McCUNE, Minister

SUNDAY: 10:45. Rally Day Program. The children of the Sunday School will be with us in the morning worship service. There will be no Sunday school at 9:30.

WEDNESDAY: The Woman's society will meet at 8:00 in the Church vestry.

Christian Science Society
(6 Locke Street)

SUNDAY: 9.30 a. m. Sunday school. 11 a. m. Church service. Subject of lesson sermon: "Substance."

C. A. HILL & CO
Electrical Contractor
NOW UNDER MANAGEMENT
CHARLES A. HILL, JR.
Call us for every residential, commercial and industrial electrical service.
LIGHTING ENGINEERS
13 Chestnut St. Tel. 1076

West Parish
REV. JOHN G. GASKILL, Minister

SATURDAY: 10 a.m. Auction by the Junior Woman's Union on the Church green. Public cordially invited. Luncheon and refreshments.

SUNDAY: 10:30 a.m. The Family Hour of Worship. The bus will begin its usual service this Sunday. Church school opens its regular sessions. At 10:30 Children's Church service with sermon by the pastor. Classes in the Vestry for adults, High School and Junior High young people; and a nursery-kindergarten for pre-school children. 11 a.m. Morning service of worship. Sermon by the pastor, "The Church - God's Messenger." Classes in the Vestry for grades 1-6.

TUESDAY: 6:30 p.m. The Eager Beavers 4-H Club will meet in the Vestry.

WEDNESDAY: 3 p.m. The Children's Choir will meet for rehearsal.

South Church
REV. FREDERICK B. NOSS, Pastor

FRIDAY: 7:15 p.m. Troop 73, Boy Scouts.

SUNDAY: 10:45 a.m. Morning worship and sermon.

TUESDAY: 7:30 p.m. Prudential committee meeting.

THURSDAY: 10:00 a.m. All-day sewing by Friendly Service committee of the Women's Fellowship. 6:30 p.m. Opening supper of the Women's Fellowship. Devotions and program at 8:00 o'clock. Dr. Alfrieda Mosher of the International House of Boston, subject: "Observations in Mexico." Tickets may be obtained from circle leaders and members of the board.

Free Church
REV. LEVERING REYNOLDS, Jr., *Minister*

SUNDAY: 11 a.m. Nursery class, for children whose parents wish to attend church. 11 a.m. Morning worship, with sermon by the pastor and special music by the senior choir.

WEDNESDAY: 7 p.m. Explorer Post No. 72 will hold its regular meeting under the leadership of Mr. Robert Domingue. Boys 14 years old or older are invited to join this Boy Scout activity.

THURSDAY: 3:40 p.m. Junior choir rehearsal; 7:30 p.m. Senior choir rehearsal.

NOTES: The Boy Scouts of Troop No. 72 will hold their first meeting of the fall season on Friday, September 21, at 7 p.m. Boys aged eleven to fourteen are invited to join. The Scoutmaster is John Souter Jr.

Christ Church
REV. JOHN S. MOSES, Rector

SUNDAY: 8 a.m. Holy Communion. 11 a.m. Morning Prayer and Anniversary Address.

TUESDAY: 8 p.m. Vestry Meeting.

FRIDAY: Sept. 21 (St. Matthew's Day) 10 a.m. Holy Communion.

NOTES: Choir rehearsals will be held at 6:30 p.m. on Thursday, September 13, and 20. The Sunday school will start on Sunday, September 23.

Union Congregational Church
REV. PAUL E. CALLAHAN, *Minister*

SUNDAY: 11 a.m. Morning worship. Sermon: "A Sermon for Men Over Forty." All are invited.

NOTES: Rally Day and the beginning of the year for our Sunday school will be Sept. 23.

St. Augustine's Church
REV. P. J. CAMPBELL, Pastor

FRIDAY: 7.30 p. m. Novena devotions.

SATURDAY: 4 to 6 p. m. and 7.30 to 9 p. m., Confessions.

SUNDAY, MASSES: 6.30 a. m., 8.30 a. m., 9.45 a. m., and 11.30 a. m.

DAILY MASS: 7.30 a. m.

St. Joseph's Church
(Ballardvale)

SUNDAY: 9 a. m., Mass.

Subscribe to the TOWNSMAN

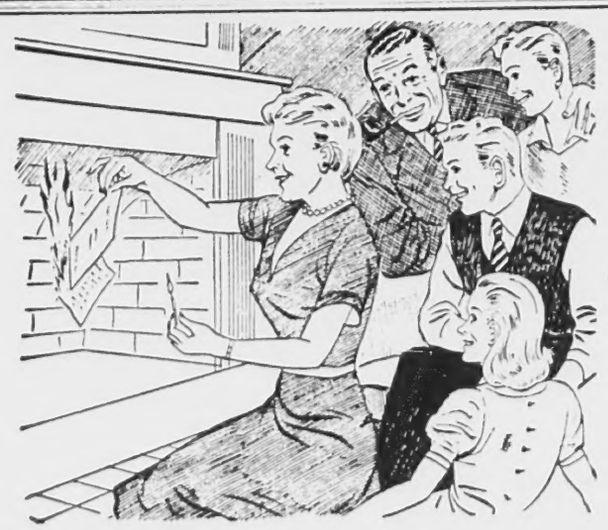
1972 — GOOD-BYE MORTGAGE!
Louise and Larry have paid off their mortgage by saving systematically at MERRIMACK CO-OPERATIVE BANK. Monthly payments were always ready, even some prepayments were made.
MERRIMACK
Cooperative Bank
264 ESSEX STREET - SINCE 1892
LAWRENCE

Shirley Barnard Heart Victim

(Continued from Page One)

veritable dynamo of production. His enterprise prospered and before his death consisted of an Andover office as well as a highly successful business in Lawrence, Thomas Bevington and Sons Inc., Real Estate and Insurance firm. His own real estate investments were extensive.

The late Mr. Barnard was deeply aware of tradition. He loved all things with an early colonial and English flavor. And yet he was down to earth and rich in humility. Selling was his passion where he displayed aggressive qualities of salesmanship but by nature he was retiring, sensitive and home loving.

On Oct. 28, 1926, he married the former Winifred MacNaughton of Methuen and the couple were blessed with two children, Patricia, now a medical technician at the Lawrence General hospital and Nancy, who is associated with her father's business.

Two years ago he was stricken by a sudden heart attack. It was his first illness in a lifetime of excellent health. Doctors advised him to slacken his excessive pace. He spent a little more time at his summer home in Kennebunkport, Maine, and, with determination, managed to stay away more frequently from the office. But the ever present urge to hit high gear always strained at the leash.

He confided to friends that "life had lost its zing" when his usual active pursuits were denied. His golf sticks were stored away. His business appointments were limited. Life was running with a "governor" limiting his high powered mental motors. It was much the same as harnessing a race horse to a plow share.

A few weeks ago, this tired heart faltered again. Taken to the Lawrence General hospital for what was then thought to be a "rest cure", his family and friends had no suggestion that life's course for him was running low. His death came suddenly.

He was a trustee of the Barnard estate; a member of the Boston Real Estate Exchange; the Lawrence Board of Fire and Casualty Underwriters. The National Association of Insurance Agents, the Andover Service club, St. Matthew's lodge A.F. and A.M. and South Congregational church. He was a past secretary of the Andover Square and Compass club and held offices in the Andover Country club. He was treasurer of the Andover Historical Society.

Besides his immediate family, he leaves one sister, Mrs. Arthur W. Cole of Andover, three nieces and one nephew.

Funeral services were held Saturday at 2 p.m. from the late home, 48 Central street, with Rev. Frederick B. Noss officiating. Committal services were held in West Parish cemetery where burial took place. Honorary bearers were: Leo F. Daley, Alexander Grant II, Dr. John J. Hartigan, W. Rodney Hill, Ellsworth H. Lewis, Atty. Frederic S. O'Brien, Scott H. Paradise, Howell F. Shepherd, Atty. Roland N. Sherman, Atty. Walter C. Tomlinson and Richard G. Whipple.

INJURED IN TEWKSBURY

Two Andover people were involved in an accident in Tewksbury Sunday afternoon. Miss Ann Wilson, daughter of Mr. and Mrs. Kenneth O. Wilson of Balmoral st., is confined to St. John's hospital with a fractured pelvis. Her companion, Edmond Connolly, son of Mrs. Thomas Connolly of 63 Elm st., suffered head injuries and was released after treatment.

FALL OUTING WILL BE DISCUSSED

The September meeting of the Square & Compass club will be held at the club house at 8 p.m. Friday, Sept. 14. Plans for the fall outing will be discussed at this time.

Plan Under Study Here

(Continued from Page One)

dent of schools in the four municipalities involved will serve as an executive committee. The various school committees in these municipalities will have to first approve the plan. It was said that Reading, Wakefield and Stoneham are ready to act favorably on this proposal.

Andover school committee members evidenced interest in the proposal and instructed Superintendent Sherman to take the matter up further with Dr. Philip W. Blake, school physician, and then report back to the committee. It is expected the school committee will take definite action on this matter at the next session.

The meeting opened at 7:30 p.m. in Goldsmith library and closed at 10:44 p.m. It voted to approve bills of $992.91.

Present were: Gordon L. Colquohoun, chairman; William A. Doherty, secretary; Mrs. Katherine A. Baldwin; Mrs. Dorothy T. Partridge and Atty. Anna M. Greeley.

Mothers' Club Opens Season

The Andover Mothers' Club met recently for their first fall business and social activities, at the home of the new president, Mrs. George C. Napier, 64 Maple ave. Twenty members attended. Three new members were admitted. The club voted a sunshine basket. A social was planned for 7:30 p.m. Thursday, Sept. 20, at the home of Mrs. George Symonds, 4 Beech circle.

The committee consists of Mrs. Herbert Folley, Mrs. Louise Simeone, Mrs. William Coupe and Mrs. George Symonds.

Arthur Wilbur of High st. is a patient at the Lawrence General hospital.

Douglas Hart, 52 Whittier st. has returned to his studies at Wesleyan university.

Don't be a SLAVE to a
Pickpocket Furnace
REPLACE NOW
SAVE FUEL! SAVE MONEY!
GE OIL BOILER
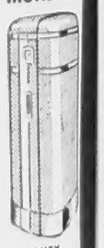
• Saves up to 50%.
• Gives greater comfort.
• Handsome, too!
Ask for FREE HEATING SURVEY
GENERAL ELECTRIC
ANDOVER COAL CO.
27 MAIN STREET
TEL. 365

PUNCH

FOOTBALL TEAM
chard high school tea
on Saturday in Maynar

Maynard W
Oppose L
H.S. Team

Facing a stiff te
schedule, Punchar
school's inexpe
football team uncon
1951 season on S
with a game to be
with Maynard high
on the latter's
grounds.

Coach Walter R
has a man-sized j
out for him in whipp
to shape a group of
but green athletes.

Punchard's first three ga
be played on foreign s
first home game will be
Oct. 6 with Reading offe
competition. Lexington,
and Johnson will round
other games to be played
home-town field.

Coach Roberts is being
by Bob McIntyre of Welle
merly of Northeastern,
Normandy, a recent grad
Boston university, who is
to handle the Junior high
when these youngsters repo

Ken McKiniry, faculty
has announced the followin
ule and officials:

Sept. 15—At Maynard;
Chelmsford; 29, at Danvers

Oct. 6—Reading; 13, at
20, at Stoneham; 27, Lexing

Nov. 3—Concord; 11, at M
22, Johnson.

WALLPAPE
ALLIED PAINT ST
Joseph T. Gagne, Pre
34 Amesbury St. Law

Under
Here

ontinued from Page One)

f schools in the four municis involved will serve as an ive committee. The various l committees in these municis will have to first approve n. It was said that Reading, eld and Stoneham are ready favorably on this proposal. over school committee menvidenced interest in the pro and instructed Superintenherman to take the matter up r with Dr. Philip W. Blake, l physician, and then report to the committee. It is exd the school committee will definite action on this matter next session.

e meeting opened at 7:30 p.m. ldsmith library and closed at p.m. It voted to approve of $992.91.

sent were: Gordon L. Colquochairman; William A. Dohercretary; Mrs. Katherine A. vin; Mrs. Dorothy T. Partridge tty. Anna M. Greeley.

others' Club pens Season

e Andover Mothers' Club met tly for their first fall business ocial activities, at the home e new president, Mrs. George apier, 64 Maple ave. Twenty bers attended. Three new memwere admitted. The club voted nshine basket. A social was ned for 7:30 p.m. Thursday, 20, at the home of Mrs. ge Symonds, 4 Beech circle. e committee consists of Mrs. ert Folley, Mrs. Louise Sim, Mrs. William Coupe and Mrs. ge Symonds.

thur Wilbur of High st. is a ent at the Lawrence General ital.

ouglas Hart, 52 Whittier st. has ned to his studies at Wesleyan ersity.

Don't be a SLAVE to a

Pickpocket Furnace

REPLACE NOW

SAVE FUEL! SAVE MONEY!

GE OIL BOILER

• Saves up to 50%.
• Gives greater comfort.
• Handsome, too!

Ask for FREE HEATING SURVEY

GENERAL ELECTRIC

ANDOVER COAL CO.

27 MAIN STREET

TEL. 365

PUNCHARD OPENS SEASON SATURDAY

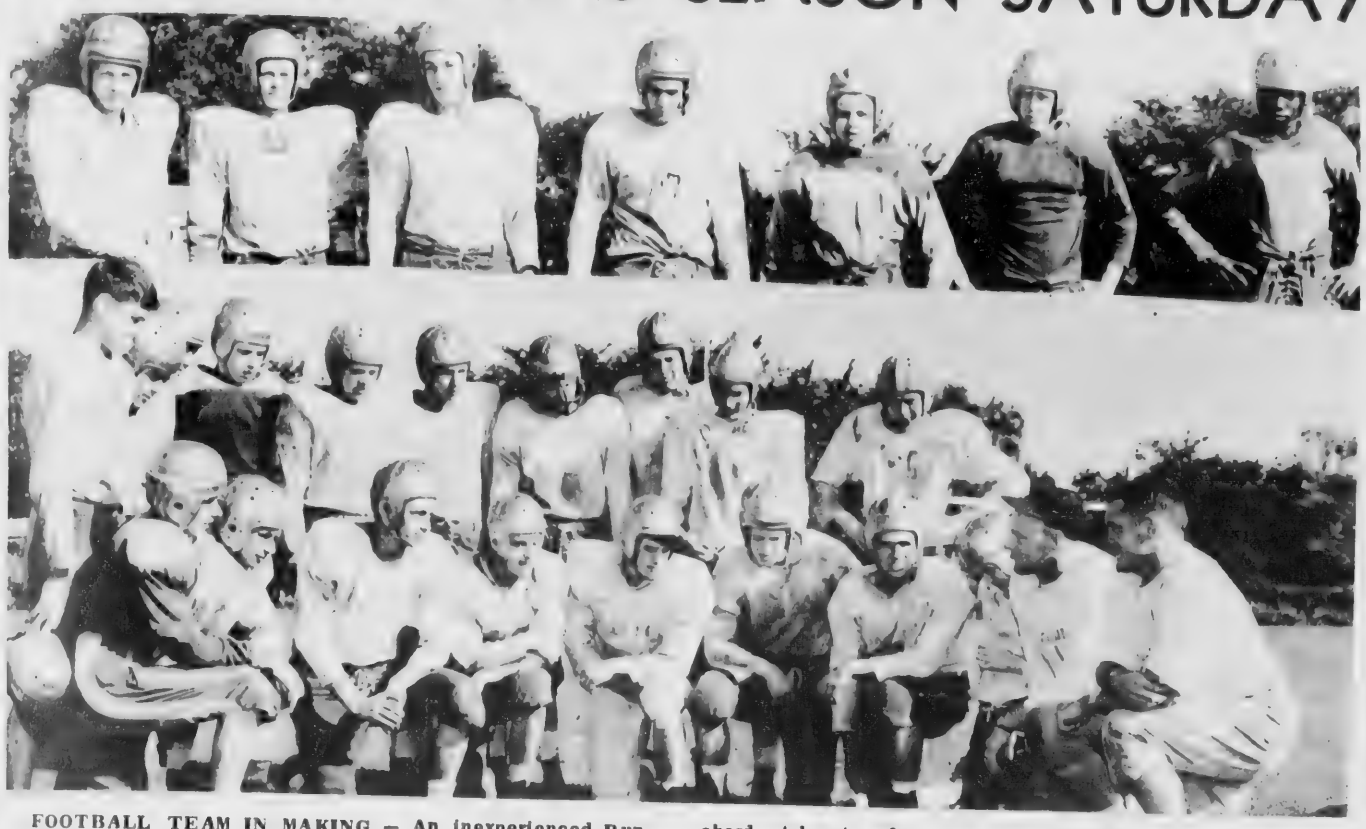

FOOTBALL TEAM IN MAKING — An inexperienced Punchard high school team will open the 1951 season of ten games on Saturday in Maynard. Above picture shows some of the Punchard stalwarts, from whom Coach Walter Roberts hopes to field a successful team.

(Look Photo)

Maynard Will Oppose Local H.S. Team

Facing a stiff ten-game schedule, Punchard high school's inexperienced football team uncorks the 1951 season on Saturday with a game to be played with Maynard high school on the latter's home grounds.

Coach Walter Roberts has a man-sized job cut out for him in whipping into shape a group of eager but green athletes.

Punchard's first three games will be played on foreign soil. The first home game will be played Oct. 6 with Reading offering the competition. Lexington, Concord and Johnson will round out the other games to be played on the home-town field.

Coach Roberts is being assisted by Bob McIntyre of Wellesley formerly of Northeastern, and Joe Normandy, a recent graduate of Boston university, who is expected to handle the Junior high squad when these youngsters report.

Ken McKiniry, faculty manager, has announced the following schedule and officials:

Sept. 15—At Maynard; 22, at Chelmsford; 29, at Danvers.

Oct. 6—Reading; 13, at Ipswich; 20, at Stoneham; 27, Lexington.

Nov. 3—Concord; 11, at Methuen; 22, Johnson.

Reading game—Referee, Gilligan; umpire, McGuiness; head linesman, Hennessey.

Lexington—Referee Rourke; umpire, Gentile; field judge, Hill; head linesman, LaScala.

Concord—Referee, LaScala; umpire, Horton; head linesman, Hicks.

At Methuen—Referee Hicks; umpire, not decided; field judge, White; head linesman, Johnson.

Johnson—Referee, not decided; umpire, Caddoo; field judge, not decided, head linesman, White.

FIRST GRADERS PARTY

All first graders and their mothers are invited to the annual first grade party at the library next week. Tuesday, Sept. 18 those in the John Dove, Jackson and Shawsheen schools are asked to attend at 3.45 p.m. Those who attend St. Augustine's, Indian Ridge, West Center, Pike, Bradlee or the Marland schools will attend at 3.45 p.m. Wednesday, Sept. 19.

JANUARY CIRCLE ENTERTAINED

Mrs. Robert C. Chase of 5 Elm st. entertained the members of the January circle on Tuesday evening, at her home. Among those present were Mrs. Merrill Burnett, Mrs. William Burnham, Mrs. Robert Eagle, Mrs. Alexander MacKenzie, Miss Bertha Cuthill, Mrs. Allan LeLacheur, Mrs. Stanley Hitchings and Mrs. Thomas Chadwick.

Prize Winner At Topsfield Fair

Mrs. John B. Cecill Jr., Ballardvale rd., was awarded second prize at Topsfield Fair on Friday in a contest of flower arrangements which was participated in by various Essex county Garden clubs.

Representing the Andover Garden club, Mrs. Cecill offered an arrangement described as "September Garden Splendor." She presented vivid hues of Magenta, shading to light pink. She used Cockscomb, Zinnias and Cosmos, with Canna leaves in a lovely old pewter pitcher.

Mrs. T. Dennie Pratt of Abbot street also exhibited in a table-setting contest.

Mrs. Frank Benton is president of the Andover Garden club. Another member, Mrs. Byron Cleveland, was one of the judges. There are 150 members in the Andover club. The group meets the first Tuesday of every month at the Andover Inn.

Mr. and Mrs. Thomas Gorrie of 22 Brook st. and Mr. and Mrs. David MacDonald 1 Upland rd. have returned from an enjoyable motor trip vacation, in Ohio.

WILLIAM I. GRAY
Real Estate
TEL. ANDOVER 367
After 6 P.M.

48 HOUR SERVICE AT NO EXTRA CHARGE
Dresses 69c
Expertly Dry Cleaned And Custom Pressed
LAUNDRY
Shirts 16c
No Minimum Bundle Charge
Laundered - Refinished
CITY CLEANERS
LAUNDERERS and DYERS
35 MAIN ST. ANDOVER

WALLPAPER
ALLIED PAINT STORES
Joseph T. Gagne, President
34 Amesbury St. Lawrence

HOW FAR CAN YOU MAKE YOUR INCOME GO TODAY?

It's the man who brings home the bank roll . . . but the woman who holds the purse-strings. To get by, she must be a better shopper to provide her family with good food and clothes . . . and still be able to save a little.

We can suggest a savings plan to fit that thrifty lady's need. It will bring in a bigger return on what she puts aside for a rainy day.

63 YEARS OF FRIENDLY SERVICE

Lawrence CO-OPERATIVE BANK

21 LAWRENCE ST. Lawrence

For the convenience of our patrons payments may be made in Andover at the Andover National Bank.

TO OPEN SOON
PLAN TO BE HERE
PRIZES - VALUES

ANDOVER CONSUMERS CO-OPERATIVE

WATCH FOR THE OPENING OF THE NEWLY ENLARGED

RUG CLASS TO OPEN

A class in making rugs will be held at the Memorial Hall library Thursday afternoons, beginning Sept 20, for a series of 10 weeks. As the size of the class is strictly limited, all who are interested must communicate with Mrs. G. Richard Abbott, chairman of the extension services, telephone 648-J. No registration may be made through the library as the class must comply with extension regulation.

Subscribe to the TOWNSMAN

HELP IS NEAR

As near as your telephone directory. You'll find products — services — repairs — quickly and easily — listed in the Classified Telephone Directory

YELLOW PAGES

PUNCHARD HIGH

New Faculty Members

A number of changes have been made in The Punchard and Junior High Faculties this year.

In the English department Philip Wormwood is taking over the teaching duties vacated by Miss Lilian J. E. Fox, while Miss Helen Loux, former teacher at Bradlee School in Ballardvale, and S. Perry Congdon are new additions to the dept. in Junior High.

A full-time librarian, Miss Elizabeth Stoneham, has been appointed; she will spend the first four periods a day in the Goldsmith Library of Punchard and the last three periods in the Junior High library.

Mrs. Barbara H. Wilson is now in the music dept. and Mrs. Edward J. Douglass is serving as a substitute in the commercial dept.

James Hart of the Science dept. has returned after a leave of absence. As a military substitute for Donald Dunn, Joseph Normandy is teaching the boys' physical education classes.

Music Department

Few people realize how much the music department of the Andover public schools has expanded in the past few years. Mrs. Miriam McArdle is the department director, while there are four instrument instructors now giving lessons. They are Mrs. Hazel Hadfield, instructor of string instruments; Frank Consentino, instructor of wood-wind instruments; Albert Maglitta, brass instruments, and Victor Bergamini, percussion instruments.

A new member in the department is Mrs. Barbara Hill Wilson, a former graduate of Punchard. She is teaching the Junior High music classes and is working with Mrs. McArdle in training the band.

Band Notes

This year Punchard has the finest band in its history! During the summer months Mrs. McArdle devoted every Friday to working with the new girls who wished to become band members, and for two weeks prior to the opening of school, band rehearsals were held every morning. At the present time the band is preparing for its first appearance of the season at the opening game at Maynard this Saturday.

Opening Day

Three hundred and twenty-five students, with mixed feelings, entered the Punchard halls of learning last Wednesday, prepared for the long ten-month grind ahead. Harold Howe, 2nd, headmaster, led the opening exercises in the auditorium before a combined assembly of junior high and Punchard pupils. Mr. Howe then gave an inspiring talk, stressing the importance of one aim this school year; that of developing a sense of responsibility and being able to do a good job on one's own initiative.

To acquaint new students with the school rulings and refresh the memories of the old-timers, numerous rules for fire drills, atomic bomb drills, assembly procedure, etc., were read in the various classrooms and are now posted on the different bulletin boards.

Notes

Several rennovations have been made in the school schedule. The lunch hour has been shortened by a number of minutes, and the time between classes has also been reduced, from three minutes to two. This causes considerable scurrying in the corridors (and also makes each period longer!)

Punchard students are very enthusiastic about the two new music courses Mrs. McArdle is teaching. One is a music appreciation course which meets Mondays and Tuesdays; and the other, a harmony and theory course which meets Thursdays and Fridays in the new music room of the high school.

The juniors and sophomores held a combined class meeting Monday to discuss plans for the junior-sophomore play, Friday, Nov. 16.

LOCAL COURT

The following traffic violations were called in the local court Saturday morning before Trial Justice Richard K. Gordon. Walter E. Schofield, 44 Weber st., Malden, pleaded guilty to speeding and was fined $10. Summoned by Officer William F. Tammany, he was charged with failing to slow down at an intersection, to which he also pleaded guilty, this was placed on file.

Carmello Messina, 311 Merrimack st., Lawrence, charged with speeding, pleaded guilty, and was fined $5. Theodore House, 8 Browning ave., Dorchester, failing to stop at a red traffic signal on Main st., pleaded nolo, filed.

A complaint charging Robert P. Larsen, 173 E. Water st., Rockland with failing to stop at a red traffic signal, was continued until Sept. 15.

If there is any meanness in a human, a party line is sure to bring it out.

PAUL LANNI

Lanni Heads Youth Center

Paul Lanni, 35-year-old athlete, coach, and student, was named supervisor of the Andover Youth Center for the activities which hit full stride on Nov. 1, opening day.

Lanni is a native of North Andover and last year coached the varsity and junior varsity basketball team at Merrimack college where he is a student. Prior to World War II, he was active in amateur and semi-professional football, basketball, baseball and hockey. During the war he was athletic and recreational officer at Fort Constitution and Base-X signal depot in Manila. His basketball team won the Greater Manila championship. Last year he assisted Mr. Dunn at the Youth Center. He was an instructor at the Ballardvale playground this summer. He is presently in the Army Reorganized Reserve as athletic recreational officer with the 317th AAA gun battalion in Boston.

MASSACHUSETTS STREET DIRECTORY

The library is now subscribing to a loose-leaf service listing all streets in cities and towns in Northeastern Massachusetts. This supplements an earlier publication in the library "Matropolitan and Surburban Boston Street Directory" which in addition to the Metropolitan area gives the location of streets in 99 cities and towns within a radius of 22½ miles from Boston.

SURVIVED BY SISTER HERE

Sister Mary Basil, OP, who died in Lynn, Aug. 31, is survived by a sister, Mrs. Gertrude H. Maxwell of Andover. A Dominican nun for 47 years she was superior of St. Patrick's school, Lynn, for the past two years.

The funeral was held Tuesday, Sept. 4, from St. Patrick's church Lynn, and was attended by over 100 nuns and many priests from the Archdiocese of Boston. Sister Basil was known as Katherine Hennessey, before entering the religious life.

Oddity of Life

One of the oddities of life: A middle-aged woman won't tell her age and a middle-aged man won't act his.

Want 3-Day Week-End For Housewives

There is an increasing number of women in Andover that are getting that extra day off, each week. They are doing this by equipping their electric refrigerator with a sensational new automatic defroster, installed in less than one minute, and completely eliminating the need of defrosting for less than a ten dollar bill.

Fits all makes. Call John M. Erving Jr. at Andover 2357. Adv.

Glen Artney Oxford grey by Southwick

A tradition of long standing in college and prep school wardrobes. Soft construction, natural shoulders.

Southwick

No excess padding or canvas stiffening. Easy lines.

$69.

MACARTNEY'S

LAWRENCE - HAVERHILL

Charles Burdett

PIANIST and TEACHER

Learn to Play in the New Modern Way

Hobby —a simplified and condensed course designed for those who want to be able to play popular tunes of the day in a rhythmical and modern style.

Child —a special course designed to stimulate and inspire an interest in modern music of the day. A thorough and complete training in the fundamentals of proper piano playing. Definite graded form requirements to follow.

Professional —a complete and thorough training in:

1 chordwork
2 technique and reading
3 orchestral playing
4 transposition
5 modulation
6 style analysis

Telephone North Reading 172

DOHERTY Insurance AGENCY

PROTECT YOUR CHILDREN FROM KINDERGARTEN THROUGH COLLEGE

STUDENT'S ACCIDENT POLICY

MUSGROVE BUILDING TEL. 260-W

A MICHAEL JAY'S Exclusive THE COBBLER SUIT by fran Maque

COMMENDED PARENTS MAGAZINE

Nursery-rhyme 2-piecer, cleverly styled . . . clever combination of authentic Scotch plaids! Menswear grey cuffed Cobbler blouse, trimmed with either Gordon, Wallace or Black Watch plaids. Buttons and ties in back. Matching kilt-pleated suspender skirt. Also available . . . identical skirt in matching plaids. In a fine-bodied worsted-like rayon

Skirt and overblouse, Sizes 3 to 6X 10.95

SIZES 7 to 12 12.95

Pleated Plaid Skirts available to to go with above outfit making it a wonderful wardrobe for a growing miss.

Michael Jay's ANDOVER

OPEN FRIDAY NIGHTS 'TILL 9

Radio and Television

SALES AND SERVICE

HAROLD PHINNEY

NEW LOCATION – 85 MAIN ST.

(OPP. A & P) TEL. 1175

SUMMER WEDDING
place Aug. 25 at the h
E. Look, and Mrs. Ro
Mrs. George L. Kinsey

WEDDIN

PETERSON-TORREY

Miss Mary Clara Torrey,
of Dr. John Paine Torrey
lesville, Okla., became
of Warren Otto Peterson,
thorne st., Haverhill, at a
ceremony, Saturday in
church. The Rev. John G
performed the ceremony
setting of gladioli.

Given in marriage by her
John Paul Torrey of And
bride wore an ice blue la
fashioned with a fitted bo
skirt with matching pictur
mitts. She carried white ro
tered with an orchid.

The matron of honor, M
Paul Torrey, sister-in-law
bride, wore a gown of ce
feta, complimented by a wh
neckline, fitted bodice, fu
with matching picture hat a
lace mitts. She carried whi
and blue delphinium.

Chester Larry of Worcest
ed as best man for the br
and the ushers were Thom
vin of Reading and Roger S
Marblehead.

A reception at the hom
bride's brother followed th
mony with many out
guests present.

Following a wed ding trip
Hampshire and Toronto, Can
couple will reside at 135 Su
The bride is employed at
Flagg, Inc., and r. Pete
employed by the board of
works as town engineer.

DALY – CALNAN

Miss Ann Marie Calnan,
ter of Mr. and Mrs. Daniel
33 Fairmont st., Lawren
came the bride of James W
son of Mr. and Mrs. Franci
15 Cuba st., at a 10 a.m.
Mass Sept. 8 in St. Mary's
Lawrence. The Rev. John
officiated amid a setting of
gladioli. Miss Margaret
was the soloist with Josep
at the organ.

Escorted to the altar
father the bride wore a
ice blue satin fashioned
stand up collar, bodice a
front of Chantilly lace. Her
tip veil of illusion was a
to a matching lace headpie

SUMMER WEDDING — Members of the wedding party of the Look-Kinsey nuptials, which took place Aug. 25 at the home of the bride. From left to right, Donald B. Look, Mr. and Mrs. Robert E. Look, and Mrs. Ronald Prinn. The bride is the former Faith M. Kinsey, daughter of Mr. and Mrs. George L. Kinsey of Melrose. (Look Photo)

WEDDINGS...

PETERSON-TORREY

Miss Mary Clara Torrey, daughter of Dr. John Paine Torrey of Bartlesville, Okla., became the bride of Warren Otto Peterson, 16 Hawthorne st., Haverhill, at a 2 o'clock ceremony, Saturday in the West church. The Rev. John G. Gaskill performed the ceremony amid a setting of gladioli.

Given in marriage by her brother, John Paul Torrey of Andover, the bride wore an ice blue lace gown, fashioned with a fitted bodice, full skirt with matching picture hat and mitts. She carried white roses centered with an orchid.

The matron of honor, Mrs. John Paul Torrey, sister-in-law of the bride, wore a gown of cerise taffeta, complimented by a white lace neckline, fitted bodice, full skirt, with matching picture hat and white lace mitts. She carried white asters and blue delphinium.

Chester Larry of Worcester served as best man for the bridegroom and the ushers were Thomas Galvin of Reading and Roger Smith of Marblehead.

A reception at the home of the bride's brother followed the ceremony with many out-of-town guests present.

Following a wedding trip to New Hampshire and Toronto, Canada the couple will reside at 135 Summer st.

The bride is employed at Smart & Flagg, Inc., and Mr. Peterson is employed by the board of public works as town engineer.

DALY — CALNAN

Miss Ann Marie Calnan, daughter of Mr. and Mrs. Daniel Calnan, 33 Fairmont st., Lawrence, became the bride of James W. Daly, son of Mr. and Mrs. Francis Daly, 15 Cuba st., at a 10 a.m. nuptial Mass Sept. 8 in St. Mary's church, Lawrence. The Rev. John Lamond officiated amid a setting of yellow gladioli. Miss Margaret Donovan was the soloist with Joseph Walsh at the organ.

Escorted to the altar by her father the bride wore a gown of ice blue satin fashioned with a stand up collar, bodice and skirt front of Chantilly lace. Her fingertip veil of illusion was attached to a matching lace headpiece and she carried a prayerbook marked with an orchid.

Miss Helena Calnan was her sister's maid of honor and the bridesmaids were Miss Frances Collins of Lawrence and Marilyn Booth of Methuen. They were gowned alike in sky blue tulle and lace. All wore lace poke bonnets and carried colonial bouquets of yellow galdioli. Miss Patricia Daly, sister of the bridegroom, was the junior bridesmaid and she wore a gown of blue nylon marquisette with matching bonnet.

For her daughter's wedding, Mrs. Calnan chose a gown of electric blue with grey accessories and a pink and white rose corsage. Mrs. Daly, mother of the bridegroom, wore plum crepe with matching velvet accessories and a pink rose corsage.

John McNamara of Andover served as best man and the ushers were Daniel Calnan, mother of the bride, and John MacDonald of Lawrence.

A reception at the Methuen Legion followed the ceremony with many guests present.

Following a wedding trip to Washington, D. C., the couple will reside at 2-a Florence st.

The bride is a graduate of St. Mary's high school and is employed at the Lawrence Gas & Electric company, Lawrence. The bridegroom is a graduate of Central Catholic high school and served with the U. S. Army for two years. He is employed by the J. W. Daly Wholesale Drug company.

ACFORD - SCHUBERT

Mr. and Mrs. Benjamin L. Schubert of Chandler rd., wish to announce the marriage of their daughter, Jean, on Sept. 8, to Richard C. Acford of Milton, son of Mrs. Edwin F. Acford and the late Mr. Acford.

The bride is a graduate of Abbot academy and Simmons college. Mr. Acford, an army veteran, is a graduate of Tufts college and a member of the Zeta Psi fraternity.

NORTH READING DRIVE-IN THEATRE on ROUTES 28 and 62
Now Playing thru SAT. SEPT. 15th
Spencer TRACY • Eliz. TAYLOR
"FATHER'S LITTLE DIVIDEND"
— together with —
"THE JACKIE ROBINSON STORY"
SAT. & SUN. — FREE PONY RIDES
Starts SUN. Sept. 16th
"THE WEST POINT STORY" &
"LUCKY NICK CAIN"

PAINTING DAYS ARE HERE AGAIN!
BPS BEST PAINT SOLD
BUY THESE BPS PAINT SPECIALS

FOR WALLS AND CEILING
FLATLUX FLAT WALL
For painting over wallpaper, wallboard, plaster, wood, brick metal or painted surfaces and over water-thinned paints. FLATLUX brushes on easily. Dries fast . . . Washable . . . ONLY $3.98 PER GAL.

FOR WALLS AND WOODWORK
SATIN-LUX SEMI-GLOSS
Gives an attractive charm to walls, ceilings, furniture and woodwork. Brushes on easily and dries quickly to a smooth non-porous, washable satin finish . . . . . ONLY $5.50 PER GAL.

FOR WALLS WOODWORK FURNITURE
GLOS-LUX ENAMEL
Particularly desirable for bathroom & kitchen walls, ceilings, cupboards and woodwork. GLOS-LUX flows on so easy without brushmarks. High gloss, fast drying, washable finish ONLY $5.50 PER GAL

AUTOS FURNITURE WOODWORK WALLS
SUPER GLOSFAST
INTERIOR AND EXTERIOR ENAMEL
Applies easily . . . Spreads on easily. Leaves no brushmarks . . . Dries fast. One coat covers over painted surfaces. Gorgeous new colors for every use ONLY $2.18 PER QT.

CUT LINOLEUM CARE IN HALF
BPS LINGLO CLEAR GLOSS COATING
Makes old linoleum sparkle like new. Dries quick. Can be washed. Also for wood floors. ONLY 1.72 PER QT.

FOR INTERIOR AND EXTERIOR USE
BPS GLOSFAST SPAR VARNISH
Ideal for floors, woodwork, furniture and exterior doors. Dries fast: tough, scratch-proof. ONLY 1.85 PER QT.

W. R. HILL
45 MAIN ST. TEL. 102

SCHOOL DAYS ARE HERE
Sturdy Foowear Needed
ALL NEW FALL STYLES FOR THE ENTIRE FAMILY
Shoes That Satisfy
REINHOLD'S
49MAIN ST.

CHEMEX No Mud in the Cup No Mess in the Sink

PINT MODEL, 1-3 Cups, Cork Handle 4.00
QUART MODEL, 2-8 Cups, Birch Handle 6.00
HALF-GALLON MODEL, 2-12 Cups Birch Handle (60° Funnel) 9.50

CHEMEX Bonded Filter Paper
Per PACK (100) 2.75

W. R. HILL
45 MAIN STREET TELEPHONE 102

ED BY HERE
Mary Basil, OP, who died Aug. 31, is survived by a Mrs. Gertrude H. Maxwell ver. A Dominican nun for she was superior of St. s school, Lynn, for the years.
uneral was held Tuesday, from St. Patrick's church nd was attended by over s and many priests from diocese of Boston. Sister was known as Katherine ey, before entering the s life.

of Life
of the oddities of life: A aged woman won't tell her a middle-aged man won't

t 3-Day Week-For Housewives
is an increasing number of in Andover that are getting ra day off, each week.
re doing this by equipping lectric refrigerator with a onal new automatic defrost-talled in less than one min-nd completely eliminating d of defrosting for less than ollar bill.
l makes. Call John M. Erving Andover 2357. Adv.

CHAEL JAY'S
Exclusive
E COBBLER SUIT
fran Maque
y-rhyme
er, cleverly . . . clever nation of tic Scotch Menswear uffed r blouse, ed with Gordon, e or Black plaids. s and ties k. Matching eated suspender Also available . . . cal skirt in matching . In a fine-d worsted-like rayon.
and overblouse, 3 to 6X 10.95
ES 7 to 12 12.95
ated Plaid Skirts available to o with above outfit making it onderful wardrobe for a grow miss.
Michael Jay's ANDOVER
EN FRIDAY NIGHTS 'TILL 9

WEST PARISH

Mrs. Sarah Lewis, Correspondent, Telephone 584-J

Grange News

Friendship Pomona grange 39 met with Boxford grange last Saturday afternoon and evening. Supper was served by the host grangers at 6 p.m. and this was followed by a business meeting and the annual election of officers. The following members of Andover grange were elected to office for 1952. Master, Alexander Henderson; Pomona, Mrs. Alexander Henderson; Assistant lecturer, Ebba Peterson; Member of the executive committee, P. M. Floyd Darby.

Church News

The all-girls-choir of the West church held their first fall rehearsal Tuesday evening under the director, Miss Sylvia Bartanian of Methuen.

Sunday School Starts

The Sunday school of the West church will commence its sessions at 10:30 a.m., Sunday, Sept. 16. The bus will make its first trip at this time. The regular morning service will start at 11 a.m. with special music and sermon by the pastor. All are invited to attend.

Auction Sale

All is in readiness for the auction sale to be held next Saturday, starting at 10 a.m. on the lawn in front of the West church. A large number of articles will be auctioned off. The sale will be held rain or shine. Luncheon will be served at noon at a nominal fee. The committee from the Junior Woman's union have been working hard on this sale for many months.

Covered Dish Supper

The first fall meeting of the Junior Woman's union of the West church will be held in the vestry tonight. A covered dish supper will be served at 7 p.m.

Personals

Mr. and Mrs. Alvin Pariseau have returned to their home on Chandler rd., after enjoying a visit with the latter's sister, Mrs. Beth Lambert, Lewiston, Me.'

Miss Constance Murray of Cape Elizabeth, Me., is enjoying a visit at the home of Miss Margaret Dick of High Plain rd.

Mr. Frank Barber of Medford is visiting at the home of Mr. and Mrs. Stephen Kennis of High Plain rd.

Mrs. Walter True and children of Balston Spa, N. Y., are visiting at the home of the former's parents, Mr. and Mrs. William Corliss of High Plain rd.

Ronald Pariseau of Chandler rd., left Sunday to begin his studies in business administration at Bryant college, Providence, R. I.

Mrs. John Duguid and daughter, Florence, of Dallas, Tex., spent a few days recently with friends in the parish. They left Thursday for Baltimore, Md., where they will enjoy a few week's visit with Mr. and Mrs. Marion Nigh, the former Marilyn Duguid, before they return to Texas.

E. M. LOEW'S MERRIMAC PARK DRIVE-IN Theatre
LOWELL & LAWRENCE BOULEVARD Route 110
TONIGHT THRU SAT.
Abbott and Costello
"AFRICA SCREAMS"
Joel McCrea
"RAMROD"
NEWS—SHORTS
COMING
"Three Secrets"
"Young As You Feel"
America's MOST MODERN DRIVE-IN! CONTINUOUS DUSK TILL MIDNITE

K. C. KILLORIN
REALTOR
77 Main St. Andover
Tel. 2272

You can have $500. Plus Interest in 3 short years
OPEN AN ACCOUNT WITH $4.00 AND THEN SAVE $3.20 EACH WEEK THEREAFTER
JOIN "THE $500. CLUB"
Membership can be arranged by mail... Write
Be Lucky HAVE $500!
JOIN OUR $500. CLUB Now! ©
ESSEX Savings Bank
ESSEX and LAWRENCE STS.
Lawrence

Lt. Webster At Marine School

LT. DEAN K. WEBSTER

QUANTICO, VA., — Lieutenant Dean K. Webster III, son of Mr. and Mrs. Dean K. Webster Jr., of Sunset Rock Rd., Andover, Mass. is currently attending the 7th Special Basic Course here at Marine Corps schools, along with approximately 700 other Marine lieutenants.

The school is a 20-week course designed to acquaint them with their duties as platoon leaders and junior Marine officers. It is devoted mainly to the teaching of tactics and weapons, and could be termed somewhat as a "boot camp" for officers.

Lieutenant Webster received his commission in June of this year. He attended Williams College.

Upon completion of school, the new officer will be transferred to another base for active duty.

Mr. and Mrs. Chester Farwell and family have returned to their home on River rd., after enjoying a vacation in the White Mountains.

Miss Ruth Anne Chadwick has returned to her home on Lowell st., after spending the summer months in camp at Beverly.

Mr. and Mrs. Earl Young and son, Robert, of Springfield, spent the weekend a s guests of the latter's mother, Mrs. William Trow of Chandler rd.

Mr. and Mrs. Richard Davis and family have returned to their home on Virginia rd., after enjoying a vacation at South Wellfleet.

Mrs. John Gaskill of Lowell st. attended the Congregational Ministers' Wives conference held in Framingham at the Congregational Conference Center, Tuesday and Wednesday of this week.

Mr. and Mrs. Charles Madison have moved to New Salem, where Mr. Madison has accepted a position in the schools of that town.

Mr. and Mrs. Carl Rohde and daughter of Lowell st. spent Sunday with relatives at Magnolia.

Mr. and Mrs. Earl Slate have returned to their home on Argilla rd. after spending the summer months at Hampton beach.

Mr. and Mrs. King MacRury and son of Lowell st. have returned from a week spent in New York City.

Mrs. L. W. Morgan and son of Lowell st. have moved to Chatham, where they are now making their home.

Mr. and Mrs. Lymert Wood formerly of Salem st. have gone to Ft. Worth, Tex. where they will spend six weeks with their son, Warren.

Mr. and Mrs. Lester E. Parkhurst, formerly of Lebanon, N. H., are visiting at the home of Mr. and Mrs. William Stewart, High Plain rd. Mr. Parkhurst has recently been appointed divisional manager of all the American Woolen Company mills with headquarters in Lawrence.

Famous last words: "I've got the right of way—he'll have to stop."

Total War May Take

(Continued from Page One)

He is on active status and presently is battalion commander of battalion 1-5, United States Naval Reserve unit in Lawrence.

Kemper has a brilliant World War II record. Prior to his election as headmaster of Phillips academy, he was graduated from the United States Military Academy at West Point with the class of 1935. He had served as an Army instructor at Fort Benjamin Harrison and Fort Benning before returning to West Point as a teacher of history. Graduate work was accomplished at Columbia university and Harvard university and the beginning of World War II found him assigned to Intelligence work.

As the war progressed, at his own request, Col. Kemper was assigned overseas and in the course of his assignments was awarded an Oak Leaf Cluster in lieu of a second Legion of Merit medal. He was born at Fort Russell, Wyoming in 1912 and is the son of Col. and Mrs. James B. Kemper U. S. Army.

Sherman is a graduate of the United States Naval academy and Boston university. He was a midshipman in World War I and a Commander in World War II. He commanded a Patrol Force for 15 months and was decorated for outstanding service in the South Pacific. In the last year of the war he commanded surface craft for air sea rescue. He was born in Monson, Mass. Prior to assuming his position as head of the Andover school system, he was principal of the Dedham Junior high school and principal of the Andover Junior high school.

Central P.T.A. Will Present Fashion Show

The Fashion Show to be offered Sept. 21 at 8 p.m. in Memorial auditorium, under the auspices of the Central Parent Teachers association, promises to be one of the high-lights of the early Fall season.

Thirty-four children and teenagers will model the latest fashions under the expert supervision of Jonathan Swift, Andover merchant of children's wear.

Refreshments will be served and a wonderful "surprise" will be offered in the closing minutes of the show.

Tickets are available at the Coffee Mill, Dalton's pharmacy and Jonathan Swifts.

The committee working for the success of the affair includes: Mrs. John M. Birdsall Jr. and Mrs. Frank J. Sweeney, co-chairmen of the Ways and Means committee; Tickets, Mrs. Harold Goddard Jr., Mrs. Raeburn Hathaway and Mrs. Cleveland Gilcreast; staging, Mr. Mr. Mervin Stevens, chairman, Samuel Wright and Mrs. Charles Bowman; Commentatir, Mrs. C. Edward Buchan; Entertainment, Mrs. Frank J. McArdle; Wardrobe, Mrs. Harold Wennick, chairman; Mrs. Frederick I. Kent, Mrs. Charles O. McCullum, Mrs. Charles M. Poore, Mrs. Walter H. Partridge, Mrs. Arthur O. Taylor, Mrs. Samuel Wright. The accompanist will be Dr. Malcolm Humphreys.

CALL 1943 FOR OUR CLASSIFIED AD TAKER

Live Mexican Jumping Beans Now Available

Real live Mexican Jumping Beans are now available in Andover. The new crop of this curious cross between an insect and a bean may be obtained by calling Peter Arnold, 105 Elm St., at Andover 1530. Make your child's eyes, (and your own) pop out watching them jump around. Call today. Adv.

$100.00 FRANCES
17 jewels. 14k natural or white gold case.
the loveliest gift to grace a dainty wrist
Hamilton AMERICA'S FINE WATCH

$71.50 JUDITH
17 jewels. 14k natural or white gold case.

$60.50 JOANNE
17 jewels. 14k natural gold-filled case.
Prices Include Fed. Tax
Caliri INCORPORATED
447 Essex St. Lawrence
Tel. 23330
Reverse Calls Accepted
TERMS IF DESIRED

PIG IN THE PARLOR
A marvelous little pig footstool, complete with snout and curly tail; and an exact replica of one loaned to us by a kind donor in No. Andover.
In the good old days, no one was ANYONE unless he kept a pig in the parlor. As the parlor became more plushy, the pig was relegated to the yard and his wooden cousin took his place in the parlor for luck and prestige.
Our pig is made of solid wood - 13" long cloth covered back - Kids Love It! $15.00
CRAFT-WOOD PRODUCTS
Osgood Street - turn left off Lowell St. by Haggett's pond. Tel. 2120-W

committee working for the
ss of the affair includes:
ohn M. Birdsall Jr. and Mrs.
J. Sweeney, co-chairmen of
ays and Means committee;
s, Mrs. Harold Goddard Jr.,
Raeburn Hathaway and Mrs.
and Gilcreast; staging, Mr.
rvin Stevens, chairman, Sam-
right and Mrs. Charles Bow-
Commentatir, Mrs. C. Ed-
Buchan; Entertainment, Mrs.
J. McArdle; Wardrobe, Mrs.
Wennick, chairman; Mrs.
rick I. Kent, Mrs. Charles O.
lum, Mrs. Charles M. Poore,
Walter H. Partridge, Mrs. Ar-
. Taylor, Mrs. Samuel Wright.
ccompanist will be Dr. Mal-
Humphreys.

CALL 1943 FOR OUR
LASSIFIED AD TAKER

$100.00
FRANCES
17 jewels. 14k natural or white gold case.

The loveliest gift to grace a dainty wrist

Hamilton
AMERICA'S FINE WATCH

$71.50
JUDITH
7 jewels. 14k natural or white gold case.

$60.50
JOANNE
17 jewels. 14k natural gold-filled case.

Prices Include Fed. Tax

Caliri
INCORPORATED
7 Essex St. Lawrence
Tel. 23330
Reverse Calls Accepted
TERMS IF DESIRED

G IN THE PARLOR
elous little pig footstool, complete
nout and curly tail; and an exact
of one loaned to us by a kind donor
Andover.
ood old days, no one was ANYONE
he kept a pig in the parlor. As the
became more plushy, the pig was
ed to the yard and his wooden
took his place in the parlor for luck
stige.
is made of solid wood - 13" long
overed back - Kids Love It! $15.00
PRODUCTS
by Haggett's pond. Tel. 2129-W

LEGAL NOTICES

Commonwealth of Massachusetts
Docket No. 235,017
PROBATE COURT
Essex, ss.

To all persons interested in the estate of ALF GREENFIELD, otherwise known as ALFRED GREENFIELD late of Andover in said County, deceased.

A petition has been presented to said Court for probate of a certain instrument purporting to be the last will of said deceased by MINNIE GREENFIELD of Andover in said County, praying that she be appointed executrix thereof without giving a surety on her bond.

If you desire to object thereto you or your attorney should file a written appearance in said Court at Newburyport before ten o'clock in the forenoon on the twenty-fourth day of September 1951, the return day of this citation.

Witness, JOHN V. PHELAN, Esquire, First Judge of said Court, this thirteenth day of August in the year one thousand nine hundred and fifty-one.

JOHN J. COSTELLO, Register

Commonwealth of Massachusetts
PROBATE COURT
Essex, ss.

To all persons interested in the estate of ADALINE WAGG KERR (wife of ALEXANDER KERR) late of Andover in said County, deceased.

A petition has been presented to said Court for probate of a certain instrument purporting to be the last will of said deceased by ALEXANDER KERR of Andover in said County, praying that he be appointed executor thereof without giving a surety on his bond.

If you desire to object thereto you or your attorney should file a written appearance in said Court at Salem before ten o'clock in the forenoon on the first day of October 1951, the return day of this citation.

Witness, JOHN V. PHELAN, Esquire, First Judge of said Court, this sixth day of September in the year one thousand nine hundred and fifty-one.

JOHN J. COSTELLO, Register
13-20-27

DRAWN FOR JURY

At a special session of the board of selectmen last week Herbert Disbrow of Chandler rd., was drawn for jury duty in the session of superior civil court at Salem opening Sept., 10, and George E. Haseltine, 11 Cheever circle, was drawn for the term beginning Oct. 10.

School's Open

and accidents will happen. We have a dandy policy that pays all medical expenses if your child is hurt in school or at home – and it's very reasonable.

Just Call
SMART & FLAGG INC.
The Insurance Office
Bank Bldg. Andover 870

Commonwealth of Massachusetts
Docket No. 235,281
PROBATE COURT
Essex, ss.

To all persons interested in the estate of WILLIAM SHIRLEY BARNARD, otherwise known as W. SHIRLEY BARNARD, late of Andover in said County, deceased.

A petition has been presented to said Court for probate of a certain instrument purporting to be the last will of said deceased by WINIFRED M. BARNARD of Andover in said County, praying that she be appointed executrix thereof without giving a surety on her bond.

If you desire to object thereto you or your attorney should file a written appearance in said Court at Salem before ten o'clock in the forenoon on the first day of October 1951, the return day of this citation.

Witness, JOHN V. PHELAN, Esquire, First Judge of said Court, this tenth day of September in the year one thousand nine hundred and fifty-one.

JOHN J. COSTELLO, Register.
Rowell, Clay & Tomlinson,
301 Essex Street
Lawrence, Massachusetts.
13-20-27

Do You Know Massachusetts?

DO YOU KNOW THAT. . . .Crop outlook in Massachusetts is good this year with yield indications for apples 40%, peaches 47%, pears 69%, tobacco 14% and hay 6% above the ten-year average. . . Bank checks paid in ten leading Massachusetts cities during June amounted to 15% more than a year ago. . . .Worcester, with an average of 4.03 new dwellings per 1,000 residents, for which building permits were issued in 1950, led all 16 cities of Massachusetts having population of more than 50,000. . . .Parking violations resulted in 14,490 suspensions of drivers' licenses in Massachusetts during 1950. Next highest causes of suspension or revocation were excessive speed 14,156, liquor 6,565, and improper operation 5,365. Insurance cancellations caused 11,471 registrations to be revoked. . . .U. S. dept. of labor's survey of new homes completed in the Boston metropolitan area during the fourth quarter of 1950 showed that 92% of the 2,110 single-family houses purchased were financed by mortgage. Half of the mortgages were guaranteed by the veterans administration; 12% were insured by the F. H. A., about 2% were both guaranteed and insured, and 36% were not insured or guaranteed. . . .Sales in the bargain basements of Boston department stores in May were 1.6% more than a year ago, while those in the main store departments totaled 1.3% less than in May 1950, providing further evidence that the rush of scare buying is over. . . .The City of Pittsfield is now making a complete revision of its 23-year old zoning ordinance.
(Compiled by state planning board)

CURRAN & JOYCE COMPANY
—MANUFACTURERS—
SODA WATERS
and GINGER ALES

HOME OWNERS' QUESTION BOX

Q—How can I remove a shellac stain from a carpet?

A—Sponging with alcohol will remove shellac.

Q—The living room of my new home has paneled walls of hardwood veneer. Can you tell me how this paneling should be cleaned and what other treatment it requires?

A—Any hardwood veneer surface—wall panels, flush doors, built-in cabinets or furniture—is easily cleaned and maintained. First, clean the surface with a slightly moist cloth which has been dipped in tepid water containing a mild soap and then wipe it dry. Next, apply sparingly a standard wax, either liquid or paste, with a soft cloth, rubbing in the direction of the grain, to bring out the full beauty of the wood. Cleaning and waxing once a year should be sufficient in urban areas and may be required less frequently in rural sections. Other than this, hardwood veneer requires only an occasional wiping with a dust cloth.

Q—What can be done to remove an odor from a refrigerator?

A—Good results usually can be obtained by using powdered charcoal. It can be purchased in perforated containers which are made expressly for this purpose.

Farm Tractor a Vehicle? Not Always, Study Shows

When is a vehicle not a vehicle?

According to a survey of state laws on driving while under the influence of liquor, recently conducted by the National Safety Council, at least seven states do not include farm tractors in the legal definition of a motor vehicle.

In those states, a farmer can have his driver's license suspended, crank up his farm tractor, head for the nearest tavern and drive home in his cups without risking arrest for anything worse than creating a public nuisance.

Veneer Gives Wide Choice

One of the reasons for the ever-increasing popularity of hardwood veneer wall paneling is that it can be obtained in so many widely varied designs.

There is virtually no limit to the number of patterns which can be produced, due to the wide diversity of figure types and also to the fact that adjacent veneers from the same flitch (section of log from which veneers are cut) can be matched to make symmetrical designs.

Veneer matching has been developed to such a point that the designer can obtain almost any effect desired. In the process, veneers sometimes are squared, clipped at an angle, cut into a number of small segments or are treated in some other manner.

Manufacturers are able to produce these beautiful designs only in plywood construction, because many of the most prized woods otherwise could not be used commercially. The parts of the tree which provide the most exquisite figures—croten, burl and stump wood in particular—have a natural tendency to crack and split, but this is overcome by applying the wood in the form of thin face veneers on plywood panels.

Too many folks demand public improvements and lower taxes in the same breath.

CLASSIFIED ADS

Lost and Found b

ANDOVER SAVINGS Bank Pass Books 40751, 61559, 62914, 62910, have been lost and application made for payment in accordance with Sec. 20, Chap. 167 of the General Laws. Payment has been stopped. B-30-6-13.

Services Offered c

BENEVENTO SAND & Gravel - Washed sand, stone, gravel, fill and loam. Immediate delivery. Plant located off Rt. 62, North Reading-Wilmington line. Phone Wilmington 762. C-tf

PIANO – COURSE in popular music for adults and younger people. Easy and direct method. Miss Olga Sjostrom, 84 Main St., Tel. 1525, 7 to 8 p.m. C-6

FURNITURE Refinished – Touch up nicks and scratches. Burned-in on house calls. John DeCosta, North Wilmington, Mass. Tel. 343. C-13-20

Personal a

BRADFORD JUNIOR College student would like riding arrangement to and from college daily. Please call Andover 158. A-13

HOME TYPING gives ready cash. Send $1 for booklet telling how and where to get work. L. McKenne, Box 34, Mattapan, Mass. H-13-20-27

Printing and Engraving e

Printing Services by the Publisher of your TOWNSMAN. Complete printing service for all your personal and commercial requirements. Call Andover 1943.

Help Wanted – Male or Female

MAN OR WOMAN with selling experience for work in gift shop. Also man to work around the garden. Apply in person to Sailor Tom's Restaurant, Reading, Mass. See Tom. I-6-13

Dogs, Cats and Pets m

FOR SALE - Irish setter pups. Registered A. K. C. 10 weeks old. Tyron MacArthur strain. Home raised. Call Andover 453-W, Sundays and daily after 7 p.m. M-6

Lots for Sale r

BUILDING LOTS for sale. The most desirable location on Lowell st., West Andover. Call Andover 1680-J. R-6-13

Eugene A.
BERNARDIN, jr.
INSURANCE • REALTOR
3 Main st. Tel. 2207

Houses for Sale q

READING $9,600. First floor, large living room with fireplace, dining room, kitchen, screened porch. Second floor – 2 large bedrooms and bath. On 12,000 square feet of land. Beautifully landscaped. Call after 5 p.m. Reading 21581-J.

Wanted to Buy u

ANTIQUES OR ANYTHING old. Marble-top, Walnut, Grape and Rose-carved Furniture, Glass, China, Silver, Jewelry, Clocks, Prints, Frames, Guns, Coins, Furniture, Etc., William F. Graham Jr., 165 Golden Hill Ave., Haverhill, Mass. Telephone Haverhill 23708. Will call to look.

For Rent—Apts and Flats v

IN DESIRABLE location – Newly renovated 4 room apartment. Tile kitchen and bath. With garage. Tel. Andover 1580. V-6

MAIN ST. – 2 room heated apartment on second floor. Refrigerator and gas stove. Tel. Andover 1332-M. V- TF

FOR RENT – in Shawsheen Village – 2 rooms unfurnished with private bath. Light housekeeping. Single person. Tel. Andover 477-J. V-13

ELBERTA
PEACHES
LIVINGSTON
FRUIT FARM
Lowell St. Andover
Route 133

RADIO – PHONE
MORRISSEY
TAXI
TWO-WAY RADIOS
TEL.
8059
INSTANT SERVICE
6 CARS • 32 PARK ST.

FREE PARKING ANDOVER TEL. 11-W
PLAYHOUSE

Sunday, Monday – September 16, 17
Pickup 3:25 6:25 9:20
Hugo Haas – Beverly Michaels
Mask of the Avenger 1:50 4:45 7:45
John Derek – Anthony Quinn
Tuesday, Wednesday, Thursday – September 18, 19, 20
Alice in Wonderland 3:30 6:25 9:25
(Walt Disney's Full Length Feature in Technicolor)
Rio Grande Patrol 1:45 4:40 7:40
Tim Holt – Jane Nigh
Friday, Saturday – September 21, 22
Secret of Convict Lake 3:25 6:25 9:25
Glenn Ford – Gene Tierney – Ethel Barrymore
The Guy Who Came Back 1:45 4:45 7:45

Local Board Of Trade Is Forming

Xmas Lighting Will Decorate Business Section

The newly planned Andover Board of Trade moved closer to reality when September 17 was set as the date for the committee to assemble and submit the names of officers, who will guide the infant organization through its all-important formative stage. Following the committee meeting, a general meeting will be summoned at which ballots will be cast on the officers nominated.

Seven members of the Andover Service club will serve on the organizing committee and they will be augmented by an additional seven more members chosen from the mercantile and industrial leaders of this town. Service club members serving will be Samuel Glazerman, chairman; John D. Hill, Jack Connor, John H. G. Grecoe, Winthrop Newcomb, Jack Barry and Mason Arnold.

Forty-eight enthusiastic Andoverites met in the hall of the Square and Compass club on Wednesday, Sept. 5, to establish the groundwork for the civic organization, which promised to contribute greatly to the community life. Harold Heseltine, president of the Andover Service club presided.

First business discussed was the matter of Christmas decorations, owing to the urgency of an immediate contract for such. President Heseltine explained that counsel was sought from the LaGassie Amusement Co. of Haverhill, which firm would decorate the Square from Dantos store, Elm street to the library, and Main street to the "Coop" for the sum of $2000. Such an agreement included all risks for accidents which might occur.

It was explained that the town has about 1,000 feet frontage on Main street and Elm Square. It was estimated that the cost would be $1.50 per foot frontage, making a total of $1,500, the balance to be solicited by other means.

Jack Barry, executive secretary of the Greater Lawrence Chamber of Commerce addressed the group on the subject: "Why A Chamber Of Commerce?" He highlighted his talk with the major projects of such an organization, which were:

1. Establishment of a group of businessmen, manufacturers, wholesalers, retailers and professional men to work for a better community.
2. To promote and stimulate business.
3. To hear complaints relative to store hours, selling irregularities and adjustments.
4. To develop and regulate parking areas.
5. To plan cooperative sales and special promotion days.

On the subject of Christmas decorations, President Heseltine said it offered a glorious opportunity for every business man to evidence his appreciation to his customers. A lengthy discussion followed and it was moved by Mr. Mirisola of Robbie's Fur Shop and seconded by Mr. Swanton of Eleander and Swanton that Andover be provided with Christmas lights this year. Such action was voted 23 to 0. It was determined that the turning on of the lights would be preceded by a parade, shortly after Thanksgiving. Pledge cards will be sent to all merchants benefited by the lights in order that the money may be guaranteed to the contractor.

A committee of five, to be known as the "Lighting Committee", was named to supervise the installation and financing.

The committee consists of Augustus Farragher, chairman; Forrest Noyes, Irma Beene, Charles A. Hill Jr. and John N. Cole.

William Doherty of the Doherty Insurance Agency moved that plans be furthered to form an Andover Board of trade such as was suggested by Mr. Barry of the Greater Lawrence Chamber of Commerce. Mr. Elander of Elander and Swanton seconded the motion. Selectman Roy E. Hardy suggested that the original committee of seven from the Andover Service club, headed by Mr. Glazerman, continue their efforts and that as many new persons be added to this committee as was deemed desirable. Such was voted 25 to 0.

Subscribe to the TOWNSMAN

Building Operations

Building operations continue to keep up with the brisk pace set in the first half of the year, according to the August report of Building Inspector Ralph W. Coleman.

Permits issued during the past month include many new residences and garages as well as those for various additions and alterations. Permits for residences and garages were issued as follows:

Alfred Hanson, Lockway rd., J. S. W. Construction Co. Inc., Robandy rd., Leonard and Rosella Doddy, River rd., Salvatore Savinelli, 107 Salem st., Jerome O. Dube, 27 Princeton st., Joseph Catrone, S. Main st., William and Catherine Payne, Poor and Main sts., Julius and Alda Cesarini, Sunset Rock rd., Herrick Colby, Henderson ave.

Other new building permits were: Joseph Catrone, S. Main st., guest house; Jacob I. Levin, Quonset residence, off Pleasant st., James and Arabella Green, trailer, Union st., S. Franklin and Louise McQuesten, garage, 65 Walnut ave., George and Nancy Wiedermann, garage, Dascomb rd., Arthur Reynolds, to repair fire damage, Orchard st., Jacob I. Levin, breeder house, off Pleasant st.

Permits for additions and alterations: Theodore C. Shirley, Foser's Pond rd., add porch; Leo and Bessie O'Connor, 177 Highland rd., enclose porch; William and Catherine Woods, Woburn st., add to porch; James and Catherine Perry, Boston rd., enlarge henhouse; Andover Consumers Coop., Main st., general alterations; M. T. Stevens Co., loading platform; Angelina Padova, Webster st., add porch; Angelina Padova, Webster st., enlarge barn; Charles B. Roberts, 402 N. Main st., convert residence;

William G. Christy, Boston rd., add porch; Angelina Padova, Webster st., enlarge barn; Charles B. Roberts, 402 N. Main st., convert residence; William G. Christy, Boston rd., add porch; Harold Phinney, Main st., remodel first floor; Alan and Francis Chadwick, Hold rd., add porch; Charles and Maud Spinney, 97 Chestnut st., add garage; Irene Richards, 17 Fletcher st., add room.

Brisk For August

Tip to motorists: Good lights, controlled properly, plus less speed at night will help you stay alive to drive the next day.

PAUL'S 127 MAIN ST. TEL. 2125
19 Years' Experience
● Dressmaking ● Remodeling ● Alterations
Ladies' Suits, Coats and Dresses Made to Order

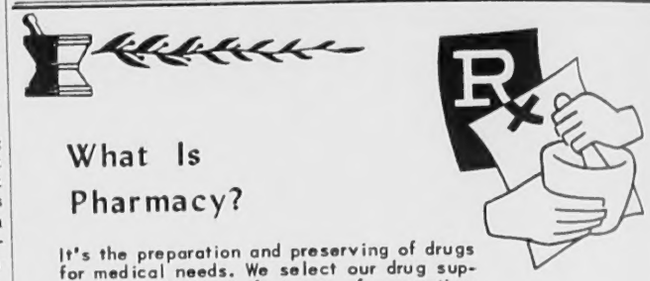

What Is Pharmacy?

It's the preparation and preserving of drugs for medical needs. We select our drug supplies only from manufacturers of unquestionable reputation to give you the best.

PRESCRIPTIONS CALLED FOR AND DELIVERED
TEL. 418

SIMEONE'S PHARMACY
WILLIAM F. SIMEONE, PH. G. Reg. Pharm.
ON ANDOVER SQUARE

NOW... A 180-MODEL CHOICE
assures you a truck exactly right for your job!

At low Ford prices you get premium engineering features! F-1 Pickup shown offers choice of 3 transmissions, 2 axle ratios. New fingertip gearshift. Choice of two cabs—5-STAR and, at slight added cost, the 5-STAR EXTRA (shown) for greater driving ease!

For any load from refrigerators to rocks, Ford has one of the biggest line of trucks in the ½-ton to 3-ton field!

Just about everything that moves on wheels travels in FORD Trucks these days! And as for special bodies—there's a FORD chassis engineered for practically any need! For light, fast work in city traffic . . . for hundreds of jobs on farms . . . and for America's heaviest hauling, Ford builds *economy-priced* trucks that cost mighty *little to run*. See your Ford Dealer—learn about the special features and the power choices Ford offers for *your* job!

Choose your FORD Truck from:
50 light duty models
65 heavy duty models
35 heavy duty cab-over-engine models
30 extra heavy duty models
4 school bus chassis models

FORD TRUCKING COSTS LESS
. . . because Ford Trucks last longer! Using latest registration data on 7,318,000 trucks, life insurance experts prove Ford Trucks last longer!

Availability of equipment, accessories and trim as illustrated is dependent upon material supply conditions.

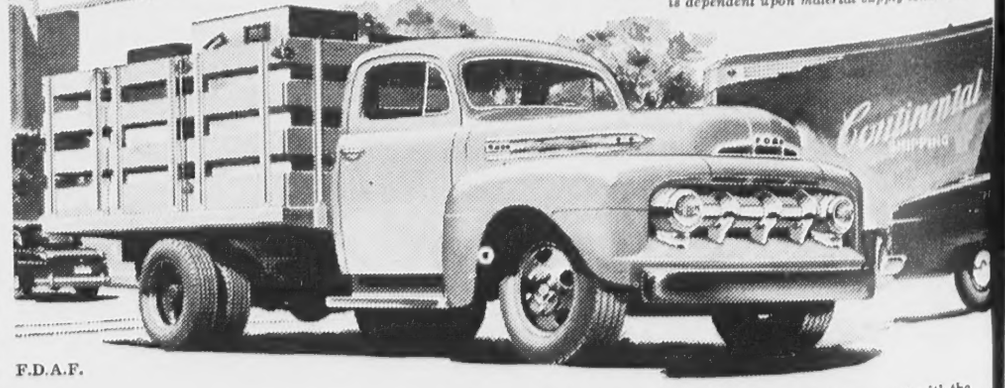

F.D.A.F.

See us NOW!

Most power from least gas is what you get with the Ford POWER PILOT! 50-million-mile Economy Run demonstrated performance of the gas-saving Power Pilot on model F-4 (above) and *all* Ford Trucks!

SHAWSHEEN MOTOR MART
47 HAVERHILL ST. ANDOVER

How to Brighten Breakfasts

Give that first meal of the day real taste appeal with luscious Ann Page Pure Preserves. They couldn't taste better if you'd made them yourself. Juicy-ripe fruit is simmered with granulated sugar to give them that luscious homemade flavor!

Happy Thoughts: Use these tempting preserves instead of syrup on pancakes, waffles, or French toast. Grand on toasted English muffins, too.

No matter how much you pay you can't buy better preserves than Ann Page . . . yet, like the whole fine family of 33 Ann Page Foods, they're thriftily priced. Sold only at A&P.

A&P
ANN PAGE PURE
Strawberry
PRESERVES
12 OZ JAR 35¢
AT YOUR A&P

VOLUME 64 NUMBE

One Liquo License To Be Granted

Receipt of official not the 1950 federal census f Andover is 12,437, isa ga over the 1940 populatio gives the town authority an additional liquor licen the selectmen Monday nig to advertise the applic James R. and Amme M. d/b/a Ann's Andover Co a restaurant license to kinds of alcoholic be

This application has t vertised at least 10 day the license can be gran the action of the selectmen ject to approval by the a beverages commission of th

Licenses are granted on tion figures and the town i ed one license for every fraction thereof. There 12 licenses in effect here, 7 restaurant, and 3 full stores.

Central PTA Pla For Fashion Sho

A large group of Andov agers and children will ac dels in the fashion show t sented by the Central PT p.m. Friday, Sept. 21 in morial auditorium.

They expect to wear th latest "Holiday" fashion flown here from New York of the show. Not only will west styles be shown bu entertainment and music pupils will round out a ve resting and surprising even all.

(Continued on Page Six

PHONE OUR NEW ANDO
OFFICE for your conveni
ANDOVER 2207

DR. JOHN
OF
Announces the op
amination of eyes
ting of glasses.
3 MAIN ST. COR.
Hours 9
EVENIN